R HATS

2

3

lat is of summer weight
contrasting smart
lue, trimmed Wine 29/6

lat, in fine Navy Straw, with
s and drape of 39/6

ue is of Raspberry colour
s of Tulle, covered 35/9

ST FREE.

DUBLIN

★ ★ ★

ALL-DAY RAIL &
CONDUCTED TOUR
TO THE
S OF ANTRIM
GLENARIFF),
30th JUNE, 1940
Street dep. 9.55 a.m.
back 10.45 p.m.
re, including Hot
High Tea 21/-
UNDER 14 YEARS 16/8.
ar Train. Luxurious
Omnibuses.
TINERARY:
ast, Antrim, Ballymena
ountain), Glenariff Glen,
ar, Carnlough, Glenarm,
nead, Carrickfergus, Glen-
y, Belfast, Dublin.

, or Amiens St. Station, Dublin.
DEN, General Manager.

d Cycles

R CARS CONTINUED.

936 12 h.p. Saloon, four door,
finished green-black; most attrac.
luxe equipment; £70.—Huet Motors,
eet, Dublin.

TOR CYCLES.

Excelsior, Francis Barnett, Match-
Catalogue free. Easy pay-
verywhere. Write for terms. Dis-
. 17 Lower Baggot street. 8 X

CCOMMODATION AND
REPAIRS.

bl small Look-up Garage or Storage,
arage, Ranelagh. 21 A

CARAVANS.

£8. August £10: complete.—Radio
North Circular road. 19 A

BICYCLES.

igh-Cash and Easy Payment orders
paid, per bus or rail. All models
ling these fitted with Dynohub—
e King, 8 Aston's quay and 244
dlin. T
s Best Value. A quality Cycle at
Give us a call before decid-
del.—Kelly's, Bachelor's Walk. T
and inspect our range of Models.
all particulars.—Kelly's, Bachelor's
T

D COUNTRY CONTINUED.

, Waterford.—Guests received,
idence; every comfort, good table;
ing; excellent cuisine. Address,
this office. 20 B
Lovely country holiday; sea, moun-
dance, near church, post office, bus,
Address "Z 1011, Apart-
19 B
Sea-cottage Malsonette, 6 rooms,
s, garage, £75 and rates.—173,
Lun Laoghaire. 21 C
Bostd Residence, every conve-
o churches, golf and bus.—Semets,

wife, in modern, country house,
ld Paying Guest during war, with
share nurse and governess. Ad-
uest," this office.
idence, return for companion-
to-stant gentlewoman, cooking,
Address "Z 1079. Residence,"
23 B
Sandycove, sea front; four large
itchen (with frigidaire), garage;
e, 45 Molesworth street. 'Phone

Cork—Guests received at Kyle;
tennis, sea and lake fishing;
Address "Z 1051. Guests," this
21 C
lovely, private residence, County
ds to bathing, boating, hard
and accommodation. Address
this office. 21 E
KLOW, GARDEN OF IRELAND.
ce, beautiful house and grounds,
acres, lovely situation, Lodge
RISTS, sea within easy reach;
m, eggs, fruit, etc.; riding horses,
mming, putting, shooting, fishing;
Address "Z 883. Holidays,"
20 B
errace, Dun Laoghaire, luxurious
contained Flat; can be seen by
Address "Z 1070. Flat," this
T
country farm residence, two miles
in County Tipperary. Address
this office.

ELLANEOUS.

ves.—Pictures Artistically Framed,
rers.—Waddington Galleries, 18
d 19 Nassau street. T
s, Elastic Stockings, Knee-Caps,
Straps, Suspensory Bandages,
ding Sprays, Enemas, Douches,
Correcting Stoop and Round
t Requisites; cheapest house in
lin Medical Stores, Fownes street. T
dle age, own car, wants Golf
inks, Dun Laoghaire to Grey-
1074, Partner," this office.
22 B
ponsive to a telephone call or
one 44501. 21 C
inting, Plumbing, Joinery, Roofs
house conditioning. Free
o., Ltd Painters and General
Eden quay, Dublin. 21 C

SUBSCRIPTIONS TO THE
ISH TIMES
ble in Advance.

	Home and Foreign.
.....	£1 19 0
.....	0 19 6
.....	0 6 3

Y IRISH TIMES.

.....	£0 13 0
.....	0 6 6
.....	0 3 3

or Cheques to be made payable
d
one No. 76555.

d by the IRISH TIMES, LIMITED,
1 Westmoreland street, in the
rk and City of Dublin.

JUNE 24, 1940.

SARDINES
Genuine Portuguese
"IMPERIO" 8d. tin
"TOBIS" 9d. tin
Only 10,000 Tins of Each Variety Available
FINDLATERS
Wholesale Terms on Request

Births, Marriages and Deaths (which in all cases must be authenticated), 3 lines, 2/6; each additional line 1/0.

Irish Times 'Phone Numbers—Dublin (31 *Westmoreland Street*)—76555; *Cork* (15 *Cook Street*) 1506; *Limerick* (6 *William Street*)—472 *Belfast* (58 *Donegall Street*)—21787, *London* (59 *Fleet Street*)—*Central* 4350

BIRTHS.

HARRIS—June 21, 1940, at The Cottage Hospital, Drogheda, to Florence, wife of John Harris, Woodlawn, Dunshaughlin, a daughter.

JEWELL—June 22, 1940, at Glenvera Nursing Home, Cork, to Margaret, wife of R. W. Jewell, Tudor House, Cork, a son.

QUIGLY—June 20, 1940, at Leinster Nursing Home, to Lottie, wife of Thomas J. Quigly, Belvedere, Foxrock, a daughter.

THOMPSON—June 17, 1940, at 5 Lower Mallow street, Limerick, to Sybil, wife of Hugh Thompson, Castlegarde, Co. Limerick, a son.

MARRIAGES.

DORAN and PLUNKETT—June 5, 1940, at the Church of Our Lady of Refuge, Rathmines (with Nuptial Mass and Papal Blessing), by the Rev. Father M. Murphy, C.C., assisted by the Very Rev. J. M. O'Connor, S.J.; Desmond Kevin, son of Mr. and Mrs. J. J. Doran, Bloomhill, Cabra, to Bernadette, youngest daughter of Mr. S. J. Plunkett and the late Mrs. Plunkett, 24 Charleville road, Rathmines.

GIBSON and ARMSTRONG—June 17, 1940, at Christ Church, Kingstown, by Rev. Alex. W. R. Cumier, assisted by Rev. W. B. Allman; Jack, elder son of the late George S. and Mrs. Gibson, Mountdalton, Mullingar, to Joy, eldest daughter of Mr. and Mrs. w. O. Armstrong, Newrath, Kells, Co. Meath.

HAYES and DOAK—June 12, 1940, at Greystones Parish Church, by Rev. Norman L. Roberts, M.A.; John, elder son of Mr. and Mrs. Henry Hayes, of Nenagh, to Constance, only daughter of the late Houston and Emily Doak, 11 Claude road, Glasnevin.

HILL and GERRARD—June 3, 1940, at Harold's Cross Parish Church, by Rev. W. C. G. Proctor, B.D.; James Laurence, younger son of Mr. and Mrs. George Hill, Westaston, Frescati Park, Blackrock, to Florence Bertha, only daughter of Mr. and Mrs. Charles Gerrard, Woodhurst, Lower Kimmage road, Dublin.

DEATHS.

BROWNE—June 22, 1940, at Ardclinis Rectory, Carnlough, Lieutenant-Colonel the Rev. Charles Henry Browne. Funeral to-day (Tuesday) at 2 p.m. for Ardclinis Parish Church.

CARROLL—June 23, 1940, at Bath, Annie, youngest daughter of the late James Clinton Carroll, Brighton square, Rathgar. R.I.P. Deeply regretted.

JUPE—June 24, 1940, at 9 Coulson avenue, Rathgar, Dublin, Robert Henry Jupe, late Manager, R. Williams and Co., Rathmines. Funeral (tomorrow (Wednesday), Mount Jerome, 10.30 a.m. So He giveth His beloved sleep. English papers please copy.

KELLY—June 23, 1940, Parkes Kelly, of Stradbally Hall, late. Remains were removed to St. Patrick's Church, Stradbally, yesterday (Monday) evening. Funeral, 3 o'clock p.m. (new time), to-day (Tuesday).

O'ROURKE—June 23, 1940, at her residence, Clonaboy, Mullingar, Mary, beloved wife of Thomas O'Rourke. Deeply regretted. R.I.P. Office and High Mass at Ballymore Church this (Tuesday) morning at 10.30 (O.T.). Funeral same day at 2 o'clock (O.T.)

SOMERVILLE—June 24, 1940, John Somerville, Mornington, Irwin Crescent, Belfast, dearly-loved father of Helen Freeman. Funeral private.

WARBURTON—June 24, 1940, at 19 Brighton square, Rathgar, Sarah Anne, fifth daughter of the late Henry Warburton, of Clonyhurke, Portarlington, in her 85th year.

ANNOUNCEMENTS received late for this Column will be found on Page 4.

IN MEMORIAM.

AUSTEN—In affectionate remembrance of a splendid wife, Jane Austen, who died 25th June, 1937.
"Love and Remembrance live for ever."

CROCKATT-JOHNSTON—In loving memory of G Crockatt-Johnston, killed in motor accident, June 25th, 1934.

McALLISTER (nee O'Neill)—Second Anniversary—In loving memory of Norah, wife of Alex. McAllister, "Almore," Malahide, who departed this life on 25th June, 1938. Peace, perfect peace, in your Heavenly Home.
"The midnight stars are shining
On a lone and silent grave;
Beneath sleeps one we dearly loved,
Whom we could not save.
To have to love and then to part
Is the saddest pain of a mother's heart."
—Inserted by her loving husband, mother, father, sisters, and brother Jimmy.

REID—First Anniversary—Sorrellic, beloved wife of Clement Reid.

ROBERTS—In loving memory of my dear husband, William Roberts, called Home, 25th June, 1933. Lovingly remembered.—Mother and Edie.

SEBERRY—In ever-loving memory of my dear grandmother and godmother, who was called Home, 22nd June, 1929.
"Safe in the Arms of Jesus."
—Inserted by her loving grandson, Richard T. Woodlarn.

TENNANT—In loving memory of dear Willie, called Home, June 24th, 1926. Always remembered.—Fannie.

'Phone 62507. NICHOLS, Estbd. 1814.
COMPLETE FUNERAL FURNISHERS.
LOMBARD STREET (WESTLAND ROW).
Collins Hearse and Motor Funerals etc.
PRIVATE MORTUARY.

FUNERAL REQUISITES OF EVERY DESCRIPTION.
1832 WALLER, 1940
DENZILLE STREET (Re-named Fenian Street)
MERRION SQUARE.
PRIVATE MORTUARY.
DAIMLER MOTOR HEARSES AND CARS.
'Phone 61275. Wires. "Undertaker, Dublin."

MILLER & co. Ltd BRAY
FUNERAL DIRECTORS
ROLLS ROYCE FLEET
PERSONAL SUPERVISION
PHONE, Bray 117. GRAMS, Collier Bray

Watsons Wreaths
Telegrams—Quicksure, Dublin
Tel.—14268.
WATSON'S,
33 NASSAU STREET
Nurseries Killiney.

26/27 Grafton St. Knowles
TELEGRAMS: "PINEAPPLE," DUBLIN Wreaths
PROMPT DESPATCH

"IRISH TIMES" BRANCH OFFICE
WILLIAM STREET, LIMERICK

ADVERTISEMENTS CAN BE HANDED IN UNTIL 3.30 P.M. DAILY FOR INSERTION IN NEXT DAY'S ISSUE

Great Care is taken that Advertisements in all parts of this Paper appear correctly, but no liability is taken for any ERROR in or Omission of any Advertisement, and the Proprietors Reserve the Right to Omit or Alter any Advertisement, no matter where or by whom accepted.
All Advertisements accepted for insertion in this Paper must bear endorsement by the name and address of the Advertiser. These particulars are not for publication.

SCALE OF CHARGES FOR SMALL CLASSIFIED ADVERTISEMENTS.

12 Words or under 1/-.
(Every Succeeding Word, One Penny.)

4 Consecutive Insertions FOR Price of 3
when Prepaid.

This Concession does not apply to Advertisements set in display form or placed contrary to our classification.
Box Office Address counts as three words if replies are to be called for at Head Office, or if they are to be sent by post or called for at any Branch Office as four words. Postage extra.
Advertisements not prepaid are charged for at a minimum of 3/ per insertion.
Publication of these Advertisements is not guaranteed on any particular day

TRADE AND MATRIMONIAL ADVERTISEMENTS IN THESE COLUMNS 1/ PER LINE
Money Orders, Notes, ORIGINAL Testimonials or other documents should not be enclosed with replies to Advertisements
The Reply Boxes not being intended for Trade Lists Circulars or Samples, envelopes containing same will not be delivered and no responsibility is undertaken for accidents, omission or mistakes.
IRISH TIMES, LTD., WESTMORELAND STREET DUBLIN 'PHONE 76555. BRANCH OFFICES—RATHMINES Castlewood Avenue, Wednesday (Half-day) closes at 1 o'clock 'Phone 91951 BELFAST 58 Donegall Street 'Phone 21787 CORK 15 Cook Street. 'Phone 1506. LIMERICK 6 William Street. 'Phone 472 LONDON 59 Fleet Street, E.C.4. Central 4550 MANCHESTER Winter's Buildings, 30 Ann Street, Blackfriars 6345.

LOST AND FOUND.

FOUND, two size Pigeons on road in paper bag. Description by post to Shanavan, Dundrum.

STRAYED from 55 Lansdowne road, Monday last, Black Cocker Dog; Garda notified. 24 C

The Irish Times.

CITY EDITION

PRICE TWOPENCE. DUBLIN, TUESDAY, JUNE 25, 1940. VOL. LXXXII. NO. 25,882.

Be SMART have your holiday clothes ... DARTRY Cleaners DARTRY DYE WORKS DUBLIN

"To Be Sure" CHOOSE A D.B.C WEDDING CAKE
'Phone: St. Stephen's Gn. 61462, Rathmines 92378, or from any Peter Kennedy shop.

BROADCASTING—PAGE 4

THE BEST WEEK-END PAPER FOR DUBLIN People—The "WEEKLY IRISH TIMES." Last Edition on Sale every Saturday morning Price Twopence

Austin Cars are Built for DEPENDABILITY
LINCOLN AND NOLAN, LTD., 57-58 Lower Baggot St., Dublin. 'Phones 61943-4-5 'Gms.: LINCOLAN, DUBLIN.

HOTELS AND HOLIDAY RESORTS.

WHERE TO LUNCH, DINE, AND STAY. DOLPHIN HOTEL AND RESTAURANT, ESSEX STREET. 2 MINUTES' WALK FROM DUBLIN CASTLE. Telegrams: "DOLPHIN, DUBLIN."

FOR SENDING ABROAD TO FRIENDS the best Irish Paper is the "WEEKLY IRISH TIMES." Price Twopence.

Barnardo's FUR SALE
BUY YOUR FUR COAT Now
CAFE CONEY COATS (full length) £5 - 19 - 6
SILVER FOXES, good quality and colour £5 - 19 - 6
FUR CRAVATS, from 7/6
MANY BARGAINS
EVERY ARTICLE REDUCED
An Opportunity not to be missed.
These Lines cannot be repeated.
SEE WINDOWS.
108 GRAFTON ST., DUBLIN

GAYMER'S CYDER
BY FAR THE BEST
Sole Agents: JOHN EGAN & SON (Ireland), Ltd., 24 Great Strand St. DUBLIN.

MISCELLANEOUS.

MECHANICAL ENGINEER WANTED—An efficient and energetic man, to take charge of Large Plant and Process Work. One with Chemical experience preferred. Reply, stating full particulars of experience, qualifications and salary expected.—L. 745, this office.

TAMILES P TEA
A Wonderful Tea at a Moderate Price.

JOHN C. PARKES and Sons, Ltd., Coombe Dublin. IDEAL BOILERS, BATHS AND LAVATORIES COPPER PIPING, "INSTANTOR" FITTINGS Wholesale Only

ENGINEERING Supplies, Shafting, Pulleys, Belting, Steam Fittings; large stock; inspection invited Booth Bros., King street.

BROOKS, THOMAS AND CO., LTD., DUBLIN. JAPENCO HARD GLOSS PAINT for interior and exterior use in all colours. RUBEROID ROOFING PRODUCTS, Large Stocks.

ANNE LYNCH TEAS Refreshing, Satisfying and Economical.

FURNISHED HOUSE WANTED, Blackrock, Monkstown, Kingstown or Glenageary; would be taken for July and August and possibly September, must be detached and non-basement, and furnished in good style; careful tenants.—James H. North and Co., 110 Grafton street.

ATTRACTIVE INVESTMENT.

FOR SALE, Business Premises in Upper Baggot street, consisting of shop with very deep rear and out-offices and a residential upper part; held subject to only £15 12s. 6d. per annum; a good investment for capital.—James H. North and Co., 110 Grafton street, Agents.

GALVANIZED SHEETS CURVED AND SUPPLIED.
HEITON, GEORGE'S QUAY.

NORTON'S, 4 Henry St., DUBLIN. Dainty Wedding Gifts. Useful Household Ware. Table Cutlery and Glass.

"CLAREVILLE," DARTRY ROAD.
DETACHED RESIDENCE, on nearly 3 Acres, with Possession.
Held for ever Free of Rent.
Open for View between 3 and 6 p.m. each afternoon this week.
For Auction on Wednesday, 3rd July, 1940, at 2.30 p.m., at the Auctioneers' Offices, 35 Kildare street.
JACKSON STOPS & McCABE
(Sole Principal: Arthur W. McCabe, F.A.I.).
Telephone 62359 (2 Lines).

HOUSE FOR SALE, DONNYBROOK, convenient to bus and churches; recently decorated throughout; reasonable price. For further particulars, apply Wm. C. Hogan and Sons, Solicitors, 3 Lower Merrion street, Dublin.

A GOOD INVESTMENT — NUTLEY PARK ESTATE, STILLORGAN ROAD—Detached, Semi-detached Houses for Sale, £1,350 to £1,800. Full particulars from L. C. RITCHIE, Builder.

ENGLISH Family wish to be taken as Paying Guests; cultured country home. See under "Country Apartments Wanted."

LAWN MOWERS, FORKS and SPADES, WIRE NETTING, HORTICULTURAL GLASS :: LAWN MOWERS REPAIRED.
GARDEN SHELTERS AND DECK CHAIRS.
THOS. DOCKRELL, SONS & CO., LTD., DUBLIN.

TEXO CURES LEAKY ROOFS

BAXENDALE & CO., Ltd. Capel St., Dublin

A. B. COOKER Combines Cooking and Water Heating with low fuel consumption. Distributors EVANS & SONS, 152 Capel St., Dublin

MISS MARY A. BRADY desires to express her sincere thanks to all who granted their kind assistance in voting or in soliciting support for her successful application in the recent Election for the Rotal Hospital for Incurables, Donnybrook, and trusts that this will be accepted in grateful acknowledgment.

GONZALEZ NUTTY SOLERA SHERRY
ROYAL AMONTILLADO — ROMANO BROWN.

BACON
ENOUGH FOR EVERYBODY
ORDER NOW
Every Householder should Stock some Hard-Cured Bacon. It lasts better than mild cured, and with proper care will remain sound for a very long time.
WHOLESALE PRICE, 128/- PER CWT.
O'MARA (LIMERICK) LTD.
O'MARA'S HARD CURED BACON
PER PIECE (ABOUT 50 LBS.), 1/3 PER LB.
SMALLER QUANTITIES, 1/4 PER LB.
BACON SHOPS, LTD., DUBLIN.
RICHARD RAY, LTD., LIMERICK.
DAN MURPHY, LTD., DUBLIN.

MISCELLANEOUS.

MAKES YOU THINK!
That little tinkle. Is it a big end, a compression knock or a loose spanner? Our scientific checking apparatus tells you in a moment. It's just part of our service. G. A. Brittain (Sales and Service), Limited, Portobello, Dublin.

TRAVEL BY AIR
DUBLIN to or from LIVERPOOL IN 80 MINUTES.
Multi-engined Air Liners Week-day Services. Reservations
AER LINGUS TTA. (IRISH AIR LINES)
89 UPPER O'CONNELL STREET, DUBLIN, or from any Travel Agents.
Phones: 72872/3/4 Day, 76511 (L.S.E. Motors) Night

BOARDING AND HOTELS.

DUBLIN
AT Eastwood Hotel, 91-92 Lower Leeson street—Bedroom and Breakfast, 6/6. Permanents taken 78 31

CO. WICKLOW.
BRAY—The Headway, sea front—Select Board Residence; excellent catering; moderate.—Ryan. 20 A

CO. WEXFORD.
CANONE House (Seaside), Co. Wexford—Golf, tennis, etc., Single Rooms vacant, July 6 to 16 and July 8 to 16, respectively; 4 guineas weekly. Apply Geraghty, Culnore, Gorey.
ROSSLARE Strand—Paying Guests welcomed summer months, refined, modern home; convenient situation; terms moderate. Address "Z 997, Guests," this office. 8 10
SPEND your Holidays at Darogue, Ballymoney, Gorey; excellent cooking, every attention; 2 minutes from sea. Apply Talbot-Brady. 21 C

CO. CLARE.
MARINO Hotel, Spanish Point, County Clare—This modern and up-to-date Hotel is now open for season. For full particulars please apply Manageress. 10 24

CO. DOWN.
BANGOR—Hebron Christian Holiday House, Lorelei; finest position on sea front; terms moderate.—Paul
BANGOR—Select Boarding, good catering; minute Catholic church.—Lawther, 71 Brunswick road. X
BANGOR—Sunnydene, 15 Princetown road; visitors welcomed; liberal table; minute sea; reasonable. Brown 6 X
BANGOR—Superior Board Residence; home baking; central; moderate.—Campbell, 35 Hamilton road. 2 X
"ON The Way." Armitage place, Newcastle, Co. Down—Residential Private Hotel; sea front. 4 X

ACHILL.
ACHILL—Burke's Private Hotel, close to safe bathing strand; central for tours; highly recommended; terms moderate. Apply Postmistress, Dugort. 20 C

CO. DONEGAL.
BUNCRANA—Lake of Shadows Hotel; commercial tourist; fully licensed; fishing, boating, tennis all; moderate; terms.—Proprietor. 'Phone 9 13 X

LOANS FROM £20. UPWARDS.
CENTRAL TRUST, LTD., 17 CLARE STREET, DUBLIN.

BELFAST ADVERTISERS
Advertisements for next day's issue are received at our Branch Office, 58 Donegall street, up to 4.30 p.m. Telephone: Belfast 21787.

SITUATIONS VACANT.

ATLANTIC College, 1 Leeson Park—Radio Offices official Training centre; guaranteed posts. 21 C
A YOUNG, well recommended and educated R.C. MOTHER'S HELP; care 3 school children, 11, 9, 6; good needlewoman, light laundry, housework; Dublin; full particulars, enclosing copies references.—L. 709, this office.
CHAUFFEUR WANTED; Dublin; Indoor; over 30; send copy last testimonial.—L. 719, this office.
GOOD position for MILK DELIVERER; character must bear strictest investigation.—L. 722, this office.
HOME for Crippled Children, Bray, Co. Wicklow—MATRON WANTED, 40 beds and sun balcony; qualified Nurse, experienced with children, accustomed to household management; Church of Ireland. Apply, with copies of references, stating qualifications and salary required, to Hon. Secretary, Pembroke Lodge, Bray, Co. Wicklow.
HAIRDRESSING and Beauty Culture—Career for young Ladies—The Rainbows Training Centre, 24 South Anne street, Dublin, has VACANCY for young LADIES of good education to train in all branches of the profession; excellent facilities, proficiency assured, fully qualified staff in attendance. For terms apply the Principal. 24 C
LADY COOK HOUSEKEEPER WANTED; nice home for suitable person; Protestant or Catholic; gas, electricity used. Andress "Z 1084, Cook," this office.
MALE SERVANT REQUIRED, single, must be also good cook small, select residence, Dublin district.—L. 651, this office 21 C
RELIABLE GIRL C. of I. REQUIRED as Mother's Help, 1 child Address, giving full particulars, age, experience, wages, and enclosing copies references, "Z 1048, Help," the office 21 C
SALESMAN WANTED by city firm, with at least three years' experience in Hardware.—L. 742, this office. 24 C
SPECIAL terms for Summer Courses for the Examination for the Diploma of the British Institute of Dress Designers, London, at the Grafton Academy of Dressmaking and Millinery, 6 St. Stephen's Green, Dublin. For particulars please apply to the Secretary. 21 E
SMART MESSAGE BOY WANTED.—Wells, Chemist, Upper Baggot street
WANTED Lady BOOKKEEPER, capable to take out trial balance; give experience and wages expected.—L. 617, this office. 21 C
WANTED, HELP (C.I.), live as family; no children; must be willing and agreeable, able to cook and make butter, no washing; country place, Co. Kildare. Address "Z 1073, Help," this office. 22 B

EMPLOYMENT WANTED

COMPANION to elderly lady (Catholic); very kind, capable, settled person, small wages, quiet home. Interview Dublin.—R 155, Irish Times Branch Office, Rathmines. 23 B
CHEF, disengaged, good carver, economical; long experience. Address "Z 1085, Chef," this office 24 C
CHAMBERMAID or Chambermaid Waitress; good references.—L. 678, this office. 24 C
CHEF or Second seeks work; experienced; good, long references.—L. 677, this office.
DRESSMAKER, experienced, desires work, lady's house, daily, moderate terms; own machine; references.—L. 601, this office
EXPERIENCED Waitress desires post, first class hotel.—L. 746, this office.
EXPERIENCED young Woman seeks post, Domestic Help; small family, Church of Ireland preferred.—L. 713, this office.
GENERAL Man, Caretaker, Bloodstock, Farm and Garden Work; small family; references. Facteliers, P. Dooley, Killeen, Dunshaughlin, County Meath. 20 X
GARDENER, experienced and reliable Man, requires one day weekly.—L. 754, this office.
HOUSEKEEPER or General; good references.—L. 707, this office.
HOUSEKEEPER, Caretaker, any position trust; excellent, long testimonials.—L. 667, this office.
HIGHLY qualified Chef disengaged August, September, also Improver, Cocktail Bar.—L. 720, this office.
JUNIOR Shorthand Typist seeks employment.—L. 712, this office. 24 E

EMPLOYMENT WANTED CONTINUED.

LADY wishes post as Housekeeper or Companion to invalid lady or gentleman; some nursery experience, can give good references; no objection to country. 999, Irish Times Branch Office, Baggot Street Bridge. 21 C
LADY, middleage, wishes post, Useful Companion; very small pay.—L. 744, this office. 24 C
LADY, experienced Shorthand Typist Bookkeeper, seeks position; salary moderate.—L. 735, this office.
LADY Help, domesticated, experienced needlewoman; excellent references.—L. 669, this office.
POSITION Wanted as Companion; good needlewoman; R.C.—367, Irish Times Branch Office, Dun Laoghaire.
RESPECTABLE, settled Girl, care old lady; excellent references.—L. 671, this office
SHORTHAND Typist, 10 years' experience office routine, seeks position.—L. 611, this office. 21 X
TWO Garage Proprietors—Young Man, with first class references, offers his services as Salesman, or in any other responsible position; expert knowledge of all cars and excellent driver; strict T.T.—L. 682, this office. 22 B
USEFUL Help, good needlewoman, disengaged; or would go as Housekeeper; well recommended.—35, Irish Times Branch Office, Ranelagh.
WORKING Gardener, disengaged, married, experienced all branches; highest reference.—L. 740, this office. 24 E
WAITER, disengaged, fully experienced; teetotaler. Address "Z 1086, Waiter," this office. 24 C
YOUNG Waitress requires position; first class references; daily or indoor, free for interview.—L. 748, this office. 24 E
YOUNG Girl, experienced Confectionery, Bakehouse, or waitress.—L. 676, this office.

MONEY, PARTNERSHIPS, INVESTMENTS, ETC.

£20 to £10,000 Loans granted daily in any part of Eire in sums of £20 upwards, With or Without Security.—NATIONAL FINANCE CO., LTD., 33 Middle Abbey street, Dublin. 'Phone: Dublin 43780 'Grams: 43780 Dublin.

ADVANCES on Jewellery, Pianos, Furniture, etc.—A. Gorman's, Pawnbroker, Winetavern street (opposite Four Courts Hotel), Dublin. 'Phone, 71900. T
CASH Advances, £25 to £5,000, with or without security. The Dublin Finance Corporation, Ltd. 6 Westmoreland street, Dublin. 'Phone, 21287. T
CASH Advanced, £10 and upwards, with or without security.—S. Mofsovitz, 34 Exchequer street, Dublin. T
CASH Advanced, from £20, upwards, with or without security.—Y. Boland, 88 Charlemont street, Dublin. 'Phone 51725. 78 26
HEAD Rent (£359) p.a., well secured Property; £6,500; two collections. 'Phone 21988—Adhouse, 2 Burgh quay. 20 B
INVESTOR, with considerable amount, would take active whole time interest in sound business; only propositions capable strict investigation considered.—L. 542, this office 20 B
LOANS Advanced £10 and upwards, with or without security.—Commercial Union Loan and Discount Co., 57 Mid. Abbey street. 'Phone 45096 Established 1912. 78 14
LOANS from £10 upwards, with or without security, J. H. Nelson and Co., Ltd., 5 Tuckey street, Cork. 20 B
TRADERS and others in financial difficulties can have private arrangements made with creditors. All pressure and worry removed. Strict privacy.—Fitzgerald and Murray, 94 Talbot street, Dublin. 9 40
£20 AND Upwards Advanced without security.—Central Trust, Ltd., 17 Clare street, Dublin. T

MEDICAL, NURSING AND APPOINTMENTS.

CHEMIST'S ASSISTANT WANTED, three weeks' Locum. Apply L 759, this office.
DOCTOR requires Consultation Room; Merrion square, Fitzwilliam square; would share with another.—L. 655, this office. 21 C
LADY Assistant Chemist (unqualified) seeks city or suburban vacancy.—L. 606, this office. 21 C

MEDICAL (CONTINUED).

MASSEUR (young), late of London, extensive knowledge of Yogi breathing, diet, weight-reducing, desires clients; visits only.—L. 757, this office.
NURSE Attendant, free afternoon, would care invalid; moderate.—372, Irish Times Branch Office, Dun Laoghaire.
QUALIFIED CHEMIST (lady or gent) REQUIRED for Locum; state terms. Address "Z 1072, Chemist," this office. 22 B
QUALIFIED Nurse would take invalid gentleman to Dublin or Wicklow seaside resorts; terms very moderate.—L. 711, this office.
RESPECTABLE, educated young Lady, age 25, desires position as Nurse Companion or Housekeeper; good cancer, general nursing experience; modest money or small salary would suit.—L. 747, this office. 24 C
SENIOR ASSISTANT, Male, age over 30, WANTED for Dublin Pharmacy; must be a good window dresser, first class salesman, and a really good stockkeeper. Full particulars in first letter to L. 642, this office 21 C
WANTED, L.P.S.I. or qualified ASSISTANT (Lady), permanent, for country town; please state salary, indoor and outdoor. Address "Z 1046, Assistant," this office. 21 C
YOUNG, qualified Chemist, experienced, energetic, excellent references, desires locum or permanent post. (Address "Z 1076, Chemist," this office. 22 B

REPRESENTATIVES WANTED.

LIVE SALESMEN REQUIRED for County Cork to Sell Lubricating Oils direct; only energetic, hard workers need apply; good terms and excellent prospects.—L. 548, this office. 20 B
WANTED, experienced, full time REPRESENTATIVE for the whole of Ireland by English Engineering firm specialising in the sale of valves, tubes, fittings and boiler mountings; car provided, all expenses paid; salary £5 per week and commission; age 35-45. Write, giving very complete particulars, to L. 693, this office. 22 D

AGENCIES AND SITUATIONS WANTED

TWO live Salesmen would join company who require wider distribution and increased sales for their products.—L. 737, this office.

LEGAL APPOINTMENTS.

WANTED, Solicitor's Practice or Partnership, well established. Replies (in strictest confidence), L. 656, this office. 21 C

EDUCATION, TUITIONS, ETC.

ALL Professional and University Prelims., Oral and Correspondence. Success lists free.—McGuire's College, Gardiner's Place, Dublin.
GOVERNESS or Companion; August and September; highly qualified and travelled.—Miss Crawford, Millicent, Ballins, Kildare. 22 D
NURSERY Governess, college trained, R.C., baby or toddlers; permanent or temporary; references 5 years and 5½ years; in or near Limerick preferred. Box No. G 164, Irish Times Branch Office, 6 William street, Limerick. 20 B
SPEECH Training, Department, Dramatic Art, children and adults.—Dennis Barry, 20 Harcourt street, Dublin. 21 C

GOVERNESSES AND TUTORS WANTED

WANTED, young, experienced Protestant TUTOR, to teach three Boys, July to October, country place, Northern Ireland. Further particulars on application to "Z 1024, Tutor," this office. 20 B
WANTED Donnacte, young, energetic GOVERNESS, two boys; R.C. Address "Z 1062, Governess," this office. 21 C
WANTED, 1st October, FEMALE PRINCIPAL, St. Anne's, N.S., C. of I.; on roll 16; residence, Apply, stating age, experience, Irish and university qualifications, musical, Rev. William J. Ewart, Rectory, Easkey, Co. Sligo.

DOMESTICS WANTED.

"IRISH TIMES" EMPLOYMENT REGISTRY.
NO FEES CHARGED.
HOURS ..... 10 a.m. to 4 p.m.
Saturdays ..... 10 a.m. to 1 p.m.
Matron can supply well recommended Domestics, experienced and untrained, in all capacities.
31 Westmoreland Stre t, Dublin
'Phone: 76555.

HOUSE AND PARLOURMAIDS WANTED.

A PARLOURMAID, £52, country, family two; three maids kept.—L. 752, this office.

COOKS AND DAIRYMAIDS WANTED.

A COOK, hotel, £3; Assistant Chef, £2 weekly.—L. 751, this office.
WANTED young COOK GENERAL; a good General might suit; temporary, from end of June; send copies, etc. Address "Z 1029, Cook General," this office. 20 B
YOUNG COOK GENERAL, capable of housekeeping for two gentlemen; send full particulars, age, wages and copies references; Rathgar.—R O 157, Irish Times Branch Office, Rathmines.

GENERAL SERVANTS WANTED.

EXPERIENCED GENERAL WANTED Foxrock, family 2; wage £36; send copies; interview necessary Address "Z 1045, General," this office. 21 C
EXPERIENCED GENERAL REQUIRED, good salary for capable person.—L. 685, this office. 22 B
GENERAL WANTED, all duties; small modern house, Rathgar district.—L. 531, this office. 20 B
WANTED superior, young GENERAL; good plain cook; country girl preferred; small family; good wages and outings; good papers essential; for Ballsbridge.—L. 739, this office. 23 E
WANTED, thoroughly capable GENERAL, good plain cook, small washing; household 3; central; £36.—L. 710, this office.
YOUNG GENERAL WANTED, small family; some washing.—6 Healthfield road, Terenure.

NURSES WANTED.

CHILDREN'S MAID, R.C., WANTED; two children; Co. Meath. Address "Z 1089, Maid," this office. 24 E
WANTED, Protestant NURSEMAID or NURSE HOUSEMAID; one to train might suit. Address "Z 1069, Nursery maid," this office. 21 D
WANTED for summer holidays, educated Protestant young LADY to take charge of girl of 8; country place. Apply Mrs. Annesley, Castletownroche, County Cork. 24 X

DOMESTICS DISENGAGED.

A—COOKS, Parlour, H'maids, Hotel Staffs.—Kennedy's, 66 Sackville st. 'Phone 44921.
A WORKING Housekeeper; good references.—L. 679, this office. 24 C
CHIL seeks Housework; good references; smit, adults. L. 696, this office. T
RESPECTABLE Woman wants morning Work; long references.—J. W., 12 Castlewood terrace.
WORKING Housekeeper, temporary or otherwise; good references.—L. 674, this office.
YOUNG Girl seeks Light Housework, Mind Children. L. 706, this office.
YOUNG Woman wants daily work, housework or cooking; highly recommended.—L. 708, this office.

"IRISH TIMES" EMPLOYMENT REGISTRY.
NO FEES CHARGED.
HOURS ..... 10 a.m. to 4 p.m.
Saturdays ..... 10 a.m. to 1 p.m.
The Matron has several vacancies on her books for recommended unemployed experienced and untrained. Placed immediately.
31 Westmoreland Street Dublin.
'Phone: 76555.

COOKS AND DAIRYMAIDS DISENGAGED.

COOK Housekeeper disengaged (Protestant); highly recommended; Dublin suburbs. Address "Z 1058, Cook," this office. 21 C
COOK disengaged, all branches; excellent references; recommended; go Cook General.—L. 730, this office 24 C
COOK or Cook Housekeeper; excellent, long references.—L. 694, this office. 24 C
COOK seeks place; good references.—L. 666, this office.
EXPERIENCED Cook disengaged, I.C., do dairy; go country; well recommended.—L. 753, this office. 24 C
EXPERIENCED Cook disengaged; country preferred.—Catholic Girls' Hostel, Dunleary.
TEMPORARY Cook; city or suburbs; small washing. L. 672, this office.

NURSES DISENGAGED.

EXPERIENCED Children's Nurse, disengaged

PREPAID ADVERTISEMENTS
CONTINUED FROM PAGE 1.

POULTRY, FISH, CAGE BIRDS, DAIRY.

ALWAYS satisfactory, prompt deliveries, every Poultry Food, Small Wheat, Grain, Mashes.—Williamson, 182 Pearse street; telephone 72286. 76 16

AVAILABLE every Wednesday—Day-old Cocks, 4/6 per 12, 35/- per 100; also a limited number of day-old Pullets.—Hill Poultry Farm, Athboy. 16 X

BEAUTIFUL Spring Chickens, 6/- pair; large Boiling Fowl, 5/- pair; trussed, post paid.—A. Harris, Rock House, Rosscarbery, Cork.

CHEAP Feeding, Broken Wheat (Cockle); special price quoted, quantities cheaper.—Williamson, 182 Pearse street. 20 B

RHODE day old Pullets, hatching July 3rd, £6 to 100, £3 5/- 50, 1/7- dozen, carriage paid; cash with order. Early application advisable.—Knocknagarim Poultry Farm, Curragh Camp. 21 X

WANTED, HENHOUSE (sectional preferred); give Pullets' particulars, size, &c. and price.—Hoet, South Hill, Merrion avenue, Blackrock.

DRESS AND COSTUMES.

AT Elizabeth's, 51 Grafton street (Second Floor)—Ladies' own material expertly cut and tailored. Coats 20/-, Costumes 25/-, Frocks, etc. Tel., 22954. 23 D

FOR Sale, White Fur Evening Coat (best quality fur). £1 10/-.—Box 576, Dixon, Dun Laoghaire.

LADIES', Gent's, Children's Wardrobes; Gold, Silver Purchased; highest cash prices.—Mellon's, Patrick street, Kingstown. 78 17

SALE of O.S. Frocks, 12/11; Coats, 21/-.—At 10 South Anne street.

TAVERNIER, Ladies' Tailor (late Grafton street), 18 Rathgar avenue—Costume of good materials, £7 10/- town charge £11 10/-; cut, workmanship. 21 C

WHAT offers?—Black Clerical Suit, as new, slight, medium; stock Collars, size 17. Wanted, A.L.C.M. Cap, Gown.—L 729, this office.

FURS.

A LARGE Selection of Fashionable Capes and Ties in Silver and Blue Fox, by deferred payments. Write for particulars.—Taylor Yard, South Anne street, Dublin. T

MUSIC, PIANOS, ETC.

WANTED, Upright Piano; particulars, lowest price and maker.—L 598, this office. 21 C

HORSES, HARNESS, VEHICLES.

SEASONED Cart Wheels, Governess Cars, Rallies and Gigs; Axles, Springs Shafts, Lamps.—McSweeney's, Pope's quay, Cork. 24 20

CATTLE, LIVE STOCK.

FOR Sale, Cheviot Ewes and Lambs; strong condition. Apply Steward, Altidore, Kilpedder. 24 X

FOR Sale, beautiful, pure bred Jersey Heifer, due to calve end of month, first calf. Apply Somerville, Delgany, Co. Wicklow.

DOGS.

AT Pynecot Dog Shop, South King street, Dublin—Dog Requisites, Trimming, Boarding. Telephone, 51613. T

BOARDING, 6/- per week; Stripping, 5/-; Trim, 2/6.—Mrs. Ada Flood, Canine Nurse, 9 Sallymount avenue, Ranelagh.

FOR interesting and informative Kennel News and Articles, Special Reports of Dog Shows and Field Trials, and exclusive Irish Kennel Club Reports and Registrations, read "THE IRISH FIELD" (Official Organ of the Irish Kennel Club). On Sale every Saturday. T

FOR Sale, pure bred Wheaten Terrier, 18 months, not shown; nearest offer.—L 534, this office. 20 B

CATS.

PERSIAN Pure-bred Kittens, long-haired, White, Females, Black Female, 15/- each.—Smyth, Newtown, Drogheda 24 E

BUSINESS, BUSINESS PREMISES, LANDS, ETC.

INVESTMENT—134 Thomas street; Shop and House, let to solvent tenants, producing gross weekly rent of £2 5/. For Auction, Thursday next, 27th June, at our Property Saleroom, South Great George's street, at 1.15 o'clock. Full details from the Auctioneers, Thos. Dockrell, Sons and Co., Ltd. 21 C

WANTED to Purchase, modern Tobacconist Shop in Dublin; good price:—L 733, this office. 24 C

11 BLESSINGTON street, Dublin—Spacious Shop and Parlour, newly decorated. 20 B

HOUSES AND LANDS FOR SALE.

BANDON House-Hunting—Consult Garvey and Good, Auctioneers, Lincoln place. 'Phone, 62468. 6 X

ALBERT MacARTHUR, The Housefinder, MacArthur House, D'Olier street. Telephone, 76754. (2 lines). T

ALONG Sea Coast, Blackrock, Kingstown to Killiney, Le Clere and Donovan, Sandycove, have attractive, detached Houses, Bungalows and Cottages for Sale. T

AT Killiney—Modern House, 7 apartments, every modern convenience, garages, gardens, etc.—Morley, Builder, Dalkey avenue, Killiney. 20 B

A COMPACT, detached, sunny House, on golf link entrance, Dunleary; no basement, modern throughout, large airy rooms, being renovated and decorated; Sell or Rent.—9 Eglinton Park. Key at No. 4. 21 C

ABSOLUTE Sale, 52 Cabra Park, alongside Phibsborough Chapel, pre-war Dwellinghouse, 8 apartments. Selling 2nd July.—Albert MacArthur, The Housefinder 21 C

ALBANY Lodge, Blackrock—Detached (tram line), spacious, dignified Residence, 10 principal rooms, bath; basementless; garage; secluded. Auction shortly, unless previously sold.—Arthur Jones and Son, 10 Stephen's Green. 21 B

A Dalkey—Attractive, detached, basementless House for Sale; three reception, five bedrooms; private bathing; £2,000.—Mcahey, Sandycove. 22 D

AT Dun Laoghaire—Large House in three flats for Sale as investment; good position; bargain.—Mcahey, Sandycove. 22 D

AT Sea Coast—Mcahey, Sandycove road, has seven flat attractive Houses for Sale as investment, 10 per cent. 22 D

AT Braemor Park—Attractive, modern House, 5 bedrooms, very large garden.—Browne and Nolan, 2 Dawson street. 24 C

BEST bid over £475 secures 73 Lower Dorset street, large, vacant Dwellinghouse, near North Circular road. Auction, 2nd July.—Albert MacArthur, The Housefinder. 21 C

COSY, red brick House, with garage, 38 Hamilton street, Donore avenue; 5 apartments, bathroom. Open daily. Auction, 2nd July.—Albert MacArthur, The Housefinder. 20 B

CHAMING Residence detached, non-basement, double fronted; Monkstown. Large selection beautiful Houses.—Boag, Blackrock, over Monument Creamery. 21 C

"CLOCHAIN," charming Bungalow Residence, attractive features, spacious flower, fruit and vegetable gardens, greenhouse, garage. Open daily. 21 C

"CLOCHAIN," 82 Seafield road, Clontarf, corner position, adjacent bus, excellent repair. Selling 2nd July.—Albert MacArthur, The Housefinder. 21 C

COTTAGE-STYLE, 62 South Circular road, past Leonard's Corner, 5 apartments, bath, fruit, vegetable gardens, rear entrance. Selling 2nd July.—Albert MacArthur, The Housefinder. 21 C

CLONSKEAGH Castle Estate—Houses for Sale from £900 to £1,500; free lease for 500 years; ground rent from £9 per annum; one road reserved for houses built to order for £2,500 and over. Representative on the site during working hours, also at week-ends and evenings; or apply G. and T. Crampton, Ltd., Building Contractors, Ballsbridge. T

CLONTARF, Upper Castle avenue — New, semi-detached Houses for Sale; garage, good garden. 'Phone Poole 35333.

COMFORTABLE House, Sandymount; 2 sitting, 5 bedrooms, bathroom, garden, e.l.; £1,000.—J. 728, this office. 24 E

DUNDRUM—£1,100. comfortable Dwellinghouse, rare garden, tennis, garage.—Albert MacArthur, The Housefinder. 22 D

CONTINUED ON PAGE 8.

DIVIDENDS AND REPORTS

Anglo-Ceylon and General Estates.—Net profits, including £50,000 (against only £15,000) for taxation, were £64,960, compared with £80,870. Dividend maintained at 10 p.c.

Armstrong-Siddeley Development Co.—Interim of 20 p.c. on the Ord. (against 13½ p.c.).

Aluminium Corporation.—Profit £44,466; forward £5,564.

British Plaster Board.—Net profit £234,307 (compared with £385,977 for previous 11 months). The final dividend is 10 p.c., making 30 p.c. for the year, which compares with 45 5-6 p.c. for the 11 months' period.

Canadian Vickers.—Net loss of £6,827 (against $79,895); deficit as at February 29, 1940, $1,598,327 (against $1,592,055).

Chadburns (Ship) Telegraph.—Dividend of 6 p.c., and bonus of 6½ p.c., making 12½ p.c. (same).

International Aluminium. Profit £27,660 (against £36,538); Pref. dividend for year £17,374; forward £19,222.

Openshaw Brewery.—Interim dividend of 5 p.c. (same).

Phœnix Oil and Transport Co.—Total dividend of 7½ p.c. (against nil). Profit declined from £90,246 to £82,190, but whereas a year ago it was necessary to provide £150,000 for depreciation of investments, this year £25,000 has been added to investment reserve. Thus there is a surplus of £57,192 available for dividends. As the 7½ p.c. distribution absorbs £107,870, the carry forward is reduced from £314,396 to £265,715.

Phœnix Prince Gold Mining.—Net profit £40,793 (against £31,828); dividend 5 per cent. (against nil); forward £18,795.

Patailing Royalties.—First interim dividend of 10 p.c., less tax (against first interim last year 7½ p.c.).

South Crofty.—Interim dividend on Ord. deferred.

KEATING'S KILLS BEETLES, MOTHS FLEAS etc everything

DEPRESSION WEIGHS HEAVILY ON STOCK MARKETS

HEAVY LOSSES IN DUBLIN

The week-end news had a depressing effect when markets opened on the Dublin Stock Exchange yesterday, and there was a fresh outburst of liquidation. This, in the absence of support, caused a further relapse in prices, and this was most noticeable among British Industrials, where dealings at the finish were purely a matter of negotiation.

Home Funds were quite busy, but, apart from the Fourth National Loan, which inclined to harden, this group made a dull showing. British Funds also came in sellers, and 3½ p.c. War Loan closed 22/6 lower at 97. Dublin 5 p.c. 1950/70 gave way to 101¾, and Nationals lost 1/- at 29/-.

Guinness units were sellers all day on local account, and slumped 8/3 to 47/-. Great Southern Guar. relapsed three points to 22, and Alliance Gas Ord. shed pence at 21/-. Bolands Pref. and Ranks (Ireland) Pref. inclined to give way, but Milford (Donegal) Bakery Ord. rose to 21/6, Cement Ord. fell 1/- to 26/-, while Browne and Nolan Pref., Dublin Artisans' Dwellings and Goulding Ord. all moved against holders. Irish Sugar Pref. relapsed 1/9 to 20/- and Irish Tanners Ord. slipped to 8/3.

British Industrials were in the depths of depression, and closed weak at the lowest points of the day. Courtaulds dropped to 21/- and Coats Ord. to 23/3. Ford Motors Ord. were 15/1½ and Guest Keen Ord. 14/4½, while Imperial Chemical gave way to 19/-. Burmah Oil Ord. were no better than 39/-, and Lever 7 p.c. Pref. were sold down to 16/10½.

OFFICIAL QUOTATIONS

GOVERNMENT FUNDS—3 p.c. Second National Loan (1068a) 106½; do. (under £200) 106¼; 4½ p.c. Third Loan (1034a) 103; 3½ p.c. Fourth Loan (94) 94½; do. (Dead) 94; 4 p.c. Conversion Loan (1004) 100; do. (under £200) 99¾; 3¾ p.c. Financial Agreement (97¼) 97¼; 4 p.c. Exchequer Bonds (1004) 100½; 4½ p.c. Land Bonds (104) 103¾ x; do. (under £200) (1034) 103½; 4 p.c. Land Bonds (96½) 96¼, and Galway Harbour 4 p.c. (93½) *93½. **BRITISH FUNDS**—3½ p.c. Consols 70⅝; 2½ p.c. Annuities 69; 3½ p.c. War Loan (98¼) 97½ 97; do. (Dead) 97½; do. (Bank of England) 97½ 97; Guar. 3 p.c. 1939 Stock 83, and 3 p.c. Local Loans 82½.

CORPORATION STOCKS—Dublin 4 p.c. 1955/60 (93¼) *93¼, and do. 5 p.c. 1950/70 (102¼) 101¾. **BANKS**—Bank of Ireland (252) 245; 251a, and National (30/-) 29/-. **BREWERIES AND DISTILLERIES**—Guinness Ord. (55/3) 53/-, 48/- 47/-, and do. Pref. (111½) 104 (small lot), 251a, and National (30/-) 29/-. **RAILS, TRAMS, ETC.**—Great Southern Ord. (24) *22, and Dublin Tram 5 p.c. Deb. (100) 100. **GAS**—Alliance Gas Ord. (21/6) 21/3, (21/-, 20/-; do. Pref. (11) *10⅜; Milford (Donegal) Bakery Ord. (21/11½) 21/6, and Ranks (Ireland) Pref. (24/6) 24/-.

IRISH INDUSTRIALS—Browne and Nolan Pref. (19/6) 18/9; Cement Ord. (27/-) 26/-; Clondalkin Paper Ord. (4/10½) 4/10½; Dublin Artisans' Dwellings (11¼) 11; Goulding Ord. (26/9) 26/3; do. Deb. (95/11) 96/-; Irish Shell Pref. (20/-) *20/-; Irish Sugar Pref. (21/9) 20/-; Irish Tanners Ord. (8/6) 8/3; Jordan (L.) Ord. (21/6) 21/-b; Sunbeam Wolsey Pref. (25/-) 25/-, and Thwaites (A. and R.) Pref. (72/6) 72/-.

BRITISH INDUSTRIALS—Burmah Oil Ord. 39/-; Coats (J. and P.) Ord. (26/-) 23/3; Courtaulds Ord. (21/10½) 21/-; Edmundson Electric Pref. 22/3; Buchanan Dewar 6 p.c. Pref. 24/9; Ford Motors Ord. 15/1½; Government Gold Mining Areas 24/6; Guest Keen Ord. 14/4½; Imperial Chemical Ord. 19/7½ 19/-; Lever 7 p.c. Pref. 16/10½; London Brick Ord. 23/10½; London Tin Ord. 2/4, and Spratts Ord. 27/3.

*Odd lot. a asked. b bid. c cash.
(Previous prices in parentheses.)

IRISH BANKS' RATES

Irish Banks' Rate (changed Oct. 26, 1939)	3 %
Loans on Government Stocks transferred	3½%
Deposits under £2,000	1 %
Deposits of £2,000 and over	1½%

The foregoing rates are subject to variation.

HIGHER TREND ON WALL STREET

BRITISH-OWNED STOCKS ON OFFER

FROM REUTER'S CORRESPONDENT.

NEW YORK, Monday.

Wall Street was in the doldrums to-day, but with the French acceptance of the stern armistice terms apparently discounted the majority ruled fractionally higher. Meanwhile it is pointed out that large blocks of British-owned American securities are still for sale. Of the 568 stocks traded in the turnover of 470,000 shares 273 advanced and 139 declined.

The opening was steady. With traders exceedingly cautious in view of the bearish European news minor fractional changes were about evenly divided during the morning. The Utilities were supported, but the Steels were inclined to be soft. Spending on the armaments programme continued to be the chief prop in the market during the afternoon. The Steels came in for support in spite of the moderate setback in mill activity. Aircrafts were a narrow market, but Air Transport issues responded to expanding passenger traffic.

The close was steady.

Sterling exchange closed ¼c. lower at $3.72. Silver was unchanged at 34¢.

	Mon.	Sat.
Call Money	1%	1%
London Cables	$3.72	$3.72½
Montreal Cables	4.59⅛	4.56⅛
Paris Cables		

Parity	Stocks	Closing Bid Mon.	Sat.
	RAILS.		
45⅛	Baltimore and Ohio	3½	3½
9⅜	Canadian Pacific	2⅞	2⅞
59½	Louisville and Nashville	48	47¼
143⅜	N.Y. Central	11¾	11⅞
247½	Norfolk and W. Common	200	200
22½	Pennsylvania	18½	18¼
13¾	Reading	11⅛	11⅛
10⅝	Southern Pacific	8⅝	8½
13½	Southern Railway	11¼	11¼
97¼	Union Pacific	78½	77½
	INDUSTRIALS.		
187½	Allied Chemical	151	151
16⅞	American Locomotive	13¼	13¼
17⅜	American Metal	13¾	13¾
121¾	American Can	98¼	98
45⅝	American Smelting	37¼	36⅞
194⅜	American Tel. and Tel.	157¼	156
25⅛	Anaconda Copper	20¼	20⅞
	Auburn Auto	—	—
94⅜	Bethlehem Steel	76½	76½
60⅛	Case (J.)	48¾	49¼
78⅛	Chrysler Corp.	63½	63¾
156⅛	Eastman Kodak	126	123¼
40¼	General Electric	32	32
54¾	General Motors	43¾	43¾
26⅛	International Nickel	21¾	21¾
	Do. Tel. and Tel.	9	9
84⅛	Kennecott Corp.	27½	27⅞
51⅛	Radio Corporation	4⅝	4½
10¼	Shell Union	8½	8½
25½	U.S. Rubber	20¼	20½
66½	U.S. Steel Common	53⅜	53
142¾	Do. Preferred	115¼	114
39⅛	Woolworth	32¼	32
	Silver Com. Bars	34¢	34¢
3⅝	Brazilian Traction	2⅞	2⅞
4⅛	B.A. Tobacco Coupon	4	4
—	Hydro Electric	—	—
	BONDS.		
—	U.S. Treasury 3½% '46-56	—	—
17⅛	7% German External Loan	14	11¾

MONTREAL STOCK EXCHANGE

Eng. Equiv.		Closing Bid Mon.	Sat.
165⅛	Bell. Tel. (Canada)	148	148
4⅛	Brazilian T.L. and P.	4½	4¼
26⅛	B.C. Power "A"	24	24
2¼	Do. "B"	2	2
7⅜	Canadian Car and F.	6¾	6½
14⅜	Do. Preferred	13¼	13¾
29⅛	Canadian Celanese Com.	26	25¾
120⅛	Do. Pref.	108	108
4⅜	Canadian Cement	3¾	3¾
99⅛	Do. Preferred	90	90
1⅞	Canadian Indus. Alc. Com.	1.75	1.75
1⅞	Do. "B"	1.75	1.75
4⅜	Canadian Pacific	4⅛	4⅛
4½	Cockshutt Plow	—	4½
33⅛	Con. M. and Smelt.	32	32
24⅛	Distillers Seagrams	21½	21½
23⅜	Dom. Bridge	23½	22
80⅛	Dom. Textiles	72	72
10⅝	Imperial Oil	9¼	9½
14⅛	Imperial Tobacco (Canada)	12½	13
34⅛	International Nickel of Canada	31	33
15¼	International Petroleum	13⅝	14
25	Massey Harris	23½	24
29⅜	Montreal Light and Heat	25¾	25
51⅞	Do. Notes and Certs.	46	46
29	National Breweries	26	25½
45⅝	National Steel Car	39	38½
22¼	Ogilvie Flour Mills	20½	20
8⅛	Power Corp. (Canada)	8¼	8⅛
14⅝	Quebec Power	13¼	13¼
18⅛	Shawinigan Water	16¼	16½
10⅝	Southern Canadian Power	9¼	9
72⅜	Steel Co. of Canada	64½	64
11⅝	Hollinger Mines	10	10
50⅜	Noranda Mines	45	47½
203⅜	Bank of Montreal	182	179
—	Bank of Nova Scotia	—	—
162¼	Canadian Bank of Commerce	145	149
167⅞	Royal Bank of Canada	150	150¼
	CURB PRICES.		
33⅛	Hiram Walker	29½	30¼
17⅛	Lake Shore Mines	16	16
42⅜	McIntyre Porcupine	38¼	38¼

NEW YORK PRODUCE MARKETS

Wheat steady, unchanged. No. 1 Northern Manitoba spot c.i.f. New York 82½. No. 2 Manitoba spot c.i.f. New York 80¼. No. 2 hard winter spot c.i.f. New York 92½. No. 2 red winter spot 98½. Maize barely steady. Western No. 2 mixed spot 77½. **Oats** steady. No. 2 white (per bush.) c.i.f. New York 46¼. Rye steady. No. 2 spot f.o.b. New York 65. **Barley, Flour, Petroleum** and **Lard** all steady and unaltered. **Burlaps** easy. Hessian cloth, light-weight 5.85, do. heavy 7.60. **Tallow** steady. Spot extra loose 4, spot special extra 4½, spot in tierces 4½. Futures dull. **Cottonseed Oil**—Futures closed steady. July 6.05, Sept. 6.19, Oct. 6.20, Dec. 6.25. **Sheltac**—T.N. 14. **Turpentine** (464). Lard steady. Prime Western steam loose spot 5.00 (5.00). Closing options—July 5.70 (5.72½), September 5.90 (5.90), October 6.00 (6.00), December 6.15 (6.17½). **Bacon** steady. Short clear backs, light-weight 4.75 to 5.25, heavy 5.00 to 5.50.
(Previous prices in parentheses.)

OUTSIDE U.S. MARKETS

Kansas City—Wheat irregular. No. 2 hard winter spot 76½. Closing options—July 74, September 74½.

Minneapolis—Wheat steady. No. 1 Northern spring spot 79½. Closing options—July 77½, September 77½.

WINNIPEG GRAINS

Wheat steady. Opening options—October 73½ (73⅛), December 75⅛. Closing options—July 71¼ (71¼), October 73¼ (73¼), December 75 (75). **Oats** barely steady. Closing options—July 30½ (31), October 27½ (28), December 27½ (27¼). **Rye** steady. Closing options—July 44¼ (45), October 43¾ (44¼), December 44¼ (44¼). **Barley** steady. Closing options—July 35½ (35¾), October 36¼ (36¼). **Linseed** easy. Closing options—July 126½ (129), October 129 (132¼).
(Previous prices in parentheses.)

ARGENTINE GRAINS

Buenos Aires—Wheat steady, 10 to 8 points up. Maize and oats and linseed steady, unchanged to 1 point down.

Rosario—Wheat steady; August 5 points dearer. Maize steady; August 5 points advance. Linseed—August steady, unchanged.

CHICAGO MARKETS

Wheat steady. Opening options—July 79½ (78¾), September 80 (78¾), December 80 (78¾). December 80⅛ (79¼). Closing options—July 79⅜ (79¼), September 79⅛-80 (80¼-79¾), December 80⅜-80⅝ (80⅛-80¼). **Maize** opened steady, but closed irregular. Opening options—July 62⅜ (62¾), September (60¼), December 58½ (58½). Closing options—July 61¼ (62¼), September 60¼ (60¾), December 59⅜ (58⅝). **Oats** closed barely steady. July 31½ (32¼), September 29¾ (30¼), December 30½ (30¾). **Rye** closed steady. July 42¾ (42¾) September 44¼ (44¼), December 46¾ (46¾). **Lard** steady. Prime Western steam loose spot 5.00 (5.00). Closing options—July 5.70 (5.72½), September 5.90 (5.90), October 6.00 (6.00), December 6.15 (6.17½). **Bacon** steady. Short clear backs, light-weight 4.75 to 5.25, heavy 5.00 to 5.50.
(Previous prices in parentheses.)

ALL-ROUND DECLINE IN LONDON

The London Stock markets opened the week with an all-round decline in prices as a result of the French signing of the armistice terms. From the outset a heavy atmosphere ruled in all sections, and although there was no pronounced selling pressure jobbers were not slow to adopt precautionary measures.

Gilt-edged stocks resisted the downward trend for a short period, but subsequently were overcome by the general depression, and the decline in values accentuated the dullness in other directions. Many of the principal Industrials, such as Courtaulds, Dunlops, Guinness and Woolworths, were scaled down by substantial amounts, and further severe losses occurred in leading Oil Shares. Mines, too, fell back on a broad front, whilst the recent weakness in British Rails was unrelieved, sentiment deteriorating further owing to continued fears regarding air raid damage.

The re-institution of "tap" borrowing explained the initial steadiness of gilt-edged, but the French news gradually became the dominating factor, and during the afternoon the whole market was on the down grade, though marking down was not particularly severe. Conversion 3½ per cent. led the fall, and finally was a point off at 97¾. The Old Consols, War Loan 3½ per cent., and Local Loans all closed with losses of ¾, whilst 3 per cent. War Loan eased to 99¾.

The Foreign market revealed few movements of importance, the volume of actual transactions being negligible. Brazilians received little fresh attention, and generally were kept at the improved levels reached on Friday.

Interest in British Rails was still non-existent, and consequently the market was unable to offer the slightest resistance to the general trend. Great Western lost another 1⅞ to 24. L.M.S. Ordinary dropped from 11 to 10¾, and Southern Preferred shed a point to 38. The prior charges were also affected by the protective measures, and whilst most L.M.S. Preferences eased to the extent of a point, L.N.E. 4 per cent. First Preference sustained a fall of 2 to 21½.

Foreign Rails experienced a continuance of recent idle conditions, and prices where changed were lower.

HOW INDUSTRIALS SLUMPED

WEAKNESS MORE ACUTE

Weakness became more acute in the Industrial market yesterday. Further liquidation was encountered from the provincial centres, and many substantial falls were recorded, especially among the leading equities. Prices were, more or less, nominal, and dealers showed little disposition to do business, except at greatly reduced levels.

Tobacco shares were noticeably affected, "Imps" fell no less than 7/16 to 37/16, and "Bats" 2⅝ to 3. Breweries also suffered rather severely. Guinness were marked down 6/6 to 49/-, Mexus 3/- to 10/6, and Ind Coope 2/- to 48/-.

In the Iron, Coal and Steel section, William Cory fell another 2/6 to 60/-, Babcocks 1/3 to 30/-, John Browns 2/- to 36/3, Sheepbridge 1/3 to 35/-, Staveley 1/3 to 35/-, Tube Investments 3/- to 65/-, and Stewarts and Lloyds Deferred 1/3 to 30/-. Aircrafts, Motors and Electricals also lost further ground, General Electric finishing no better than 58/-.

In other directions, Imperial Chemicals were scaled down another 2/- to 18/9, having been 18/- offered at one time. Courtaulds gave way 1/6 to 20/9, Sewing Cotton 2/6 to 25/-, British Aluminium 3/- to 34/-, British Oxygen 3/6 to 28/6, Lever and Unilever 2/- to 25/-, Spillers 1⅜ to 21⅜, Turner and Newall 3⅜ to 2¼, United Molasses 1/6 to 30/6, Cerebos 1/- to 61⅜, Bass and Lyle 2/6 to 37/6, Woolworths 2/6 to 42/6, Marks and Spencer 1/6 to 29/-, and Cable and Wireless Ord. 2 to 30. Conversely, Hudsons Bays were a firm spot, improving 9d. to 19/9.

SHARP SET-BACK IN MINES

Mining markets lost ground, but there was not often much selling pressure. In Kaffirs, numerous producers suffered further losses, Durbans being a dull spot at 2. Among the Finance Shares, Rand Mines dropped 1/4 to 61/2, Unions 1/8 to 5¾, and Gold Fields and Anglo-American 1/8 apiece to 1/4 and 15/16, respectively.

Developing Mines were no better, W. Reefs being 9d. lower at 9/-. Other Gold Shares made a depressing showing. In W. Africans the biggest movements were losses of 1/8 in Ashanti at 2½, of 1/- in Bibiani, and of 6d. in G.C. Selection.

There was not much in Diamond Shares. In Rhodesian Copper, Rhokanas fell ⅛ to 6, and other appreciable declines occurred in Nchangas, Rhoangles, Roan, R.S.T., and Selection Trust.

Tins continued to decline fractionally. Ayer Hitam were 3/32 down at 15/16 and Hong Kong ⅛ at 15/16, and smaller losses were marked in Ipoh, Malayan, Mawchi, and S. Kinta. Beralt were flat at 3/9, and South Crofty were marked back to 7/3 on the postponement of the interim.

WHY OILS FELL

Oil shares were depressed and closing levels were the worst of the day. Prices were marked down at the start, and further declined later owing to a stream of small sales and a complete absence of buyers. Anglo-Iranian issues were particularly weak. The Ord. closed at 1¼, or ½ lower, while losses were sustained by the Prefs. Small offerings caused a fall of ⅞ to 1⅛ in Burmahs, while "Shells" at 14 showed a loss of ¼. Elsewhere Trinidad Leaseholds declined sharply to 3⅛, and falls of ⅛ were recorded in Attocks, Anglo-Egyptians and Trinidad Petroleum Developments.

RUBBERS DULL

Idle and dull conditions continued to prevail in the Rubber share market. There was a certain amount of attempted selling of the leaders, which quickly depressed prices, but quotations of the lesser-known issues rarely showed any alteration merely because they were not tested. Malacca, Kuala Lumpur and Anglo-Dutch formed a notably dull trio.

OTHER STOCK EXCHANGES

BELFAST.—3½ per cent. War Loan, 97½, 98, 97⅛, ⅜; 3½ per cent. Conversion, 97¾; 4 per cent. Victory Bonds, 108¼; Northern Bank "A," 60/-; Belfast Corporation 5 per cent. 1946/56, 103½; Belfast Water 3½ per cent. 1953/63, 97; Coats, 23/7½; Furness Withy, 12/9.

CORK.—Second National Loan, 106½; Third Loan, 103; Fourth Loan, 94½; Financial Agreement Loan, 97¼; Conversion Loan, 100; Exchequer Bonds, 100⅜; 4½ per cent. Land Bonds, 103¾; War Loan, 97½; National Banks, 29/-; Great Southern Guaranteed, 22; Clondalkin Paper Mills Ord., 4/10½; Goulding Ord., 26/3; Guinness Ord., 55/-; Irish Shell Pref., 20/-.

BIRMINGHAM.—New Hudsons, 36/6; Cliffords, 3/4½; Alvis, 2/-; Austin "A," 9/6; Dennis, 11/3; Dunlop, 20/-; Enfield, 13/6; Ford, 15/6; Guy, 1/-; Humber, 11/3; Leylands, 35/-; Lucas, 42/6; Morris, 20/-; Napier, 3/6; Raleigh, 32/6; Rolls, 50/-; Rover, 9/-; Singer, 10½d.; Standard, 6/6; Triplex, 17/6; Small Arms, 32/6.

MANCHESTER—Bleachers, 2/3-2/9; Dyers, 2/6-3/-; "Slubbers," 3/6-4/-; Calicos, 2/6-3/-; Cotts, 24/-25/-; Courtauld, 20/9-21/3; Dunlops, 20/-21/-; Cottons, 25/-30/-; Velvet, 3/3-3/9; Spinners, 2/-2/3; Henry, 6/6-7/-; Turner and Newall, 42/6-45/-; Wall Paper Def., 11/-12/-.

VALUE OF DOLLAR

The United States dollar is worth, approximately, 4s. 11½d. in Dublin to-day.

Coffee on spot closed quiet, with both Rio and Santos unchanged. Futures barely steady. Futures in Santos Rio No. 7. Closing options—July 3.76 (3.94), Sept. 3.84 (4.01), Dec. 3.98 (4.05), March 4.13 (4.22). **Cocoa**—Spot 5½. July 4.91 (5.08), Sept. 5.06 (5.19), Oct. 5.09 (5.22). **Sugar** on spot closed very steady and 2 points higher at 2.70. In futures the close was barely steady, with the old contract 3 points to 1 point down and the new contract 4½ to 2½ points lower. **Cotton** on spot closed 10 points at 11.04 (nominal). Futures opened steady. The close was steady, with the old contract 2 points higher in July and the new contract 1 point to 5 points lower. The new contract spot quotation advanced 2 points to 11.2● (nominal). At New Orleans spot closed 3 points lower at 10.80 (nominal). **Rubber Futures** (No. 1 contract)—Closing options—July 22.45 (22.80), September 19.62 (20.14), October 19.00 (19.41), December 18.40 (18.81). Outside prices—First latex thin crepe spot 22½ buyers, smoked ribbed sheets spot 22½ buyers, 23 sellers; do. July-September 21½ buyers, do. October-December 18½ buyers, 18¾ sellers. (Previous prices in parentheses.)

OUTSIDE U.S. MARKETS

Kansas City—Wheat irregular. No. 2 hard winter spot 76½. Closing options—July 74, September 74½.

Minneapolis—Wheat steady. No. 1 Northern spring spot 79½. Closing options—July 77½, September 77½.

WINNIPEG GRAINS

Wheat steady. Opening options—October 73½ (73⅛), December 75⅛. Closing options—July 71¼ (71¼), October 73¼ (73¼), December 75 (75). **Oats** barely steady. Closing options—July 30½ (31), October 27½ (28), December 27½ (27¼). **Rye** steady. Closing options—July 44¼ (45), October 43¾ (44¼), December 44¼ (44¼). **Barley** steady. Closing options—July 35½ (35¾), October 36¼ (36¼). **Linseed** easy. Closing options—July 126½ (129), October 129 (132¼).
(Previous prices in parentheses.)

ARGENTINE GRAINS

Buenos Aires—Wheat steady, 10 to 8 points up. Maize and oats and linseed steady, unchanged to 1 point down.

Rosario—Wheat steady; August 5 points dearer. Maize steady; August 5 points advance. Linseed—August steady, unchanged.

CHICAGO MARKETS

Wheat steady. Opening options—July 79½ (78¾), September 80 (78¾), December 80 (78¾). December 80⅛ (79¼). Closing options—July 79⅜ (79¼), September 79⅛-80 (80¼-79¾), December 80⅜-80⅝ (80⅛-80¼). **Maize** opened steady, but closed irregular. Opening options—July 62⅜ (62¾), September (60¼), December 58½ (58½). Closing options—July 61¼ (62¼), September 60¼ (60¾), December 59⅜ (58⅝). **Oats** closed barely steady. July 31½ (32¼), September 29¾ (30¼), December 30½ (30¾). **Rye** closed steady. July 42¾ (42¾) September 44¼ (44¼), December 46¾ (46¾). **Lard** steady. Prime Western steam loose spot 5.00 (5.00). Closing options—July 5.70 (5.72½), September 5.90 (5.90), October 6.00 (6.00), December 6.15 (6.17½). **Bacon** steady. Short clear backs, light-weight 4.75 to 5.25, heavy 5.00 to 5.50.
(Previous prices in parentheses.)

LONDON CLOSING PRICES

* Ex div. † Ex rights. ‡ Dealings prohibited. ¶ Ex bonus

BRITISH FUNDS, ETC.

	Closing.		Rise or fall
Consols 2½%	70½	71	– ¼
Do. 4%	107	107½	– ½
3½% War Loan	97⅝	97⅞	– ¼
War Loan 3% fully paid	99⅛	100	– ¼
Funding Loan	109¼	109¾	– ¼
Victory Bonds	107¼	108¼	– ¼
3% Conversion Loan	100⅛	101	– ¼
2½% do.	97½	98	– 1
4½% do.	99⅜	100	
4½% do.	107¼	108	
3½% Land (1903)		78½	
L.M.S. 4½% Land Bonds	108⅛	106⅜	
India 3%		79¼	+ ¼
Do. 2½%	91	91½	– ¼
Local Loans	83¼	84	– ¾
National Def. 3½%	99¾	100¼	

DOMINION AND COLONIAL STOCKS.

Australia 5% 1945-75	101	
Do. 4% 1955-70	99	
Do. 3½% 1948-53	96	
Canada 4% 1940-60	99⅛	100⅛
N.S.W. 3% 1945-65	101	
Do. 4% 1942-62	98	
New Zealand 3% 1950-55	84	
Do. 3½

SEE
RA:
ON:
ADIUM
AD)
ay Evening)
Machine-Osteopath—
RA.
n how to use it.
will be shown how
t magic is accom-
how you can per-
self.
NAL ASSET
ience alone will be
bering for your own
for the sake of
rorkmates.
Machine Age and
e has beaten
emy No. 1" Rheu-
any forms, at most
thousands of cases.
n means of promot-
ell-being and mass-
national asset and
nised as such.
should be equipped
ocaura and trained
ere laborious mas-
erto been needed.
WORKERS ALSO
neans nurses can
cope of their ser-
they, as well as
do more for
ause the patients
ch more for them-
d all welfare
pecially invited to
ation. It will be a
on in advanced
ctice of massage,
the reach of all.
fty sufferers from
asthmatic ailments
the Stadium not
o'clock will get
e treatment with
to the general
7.30; Demonstra-
uction begin at 8.
Answer time
SURRENDER
RMS
RCHILL MAY
TO-DAY
hill is expected to make
the House of Commons
rument's view of the
ms accepted by Marshal
in France, says the
by Correspondent. He
implications of these
touch upon the danger
mobilised and disarmed
werless to resist if still
made.
the French Colonial
own a determination to
may also come within
w, as well as the posi-
aulle's French National
n, and the conditions
lini has presented to
llow Mr. Churchill's
OOL
in wool sorting has
valent in combing section
erement purposes of tops,
is remains on very high
th on home and export
prevailing circumstances.
o enter into new civilian
James Nethercott,
in as a sergeant on
native of Tempo,
he has served for
rmagh City, and has
ards for good police
ed the King's Jubilee
NG'S
EETLES MOTHS
EAS etc per tin

With those SUMMER DISHES—

C and B
SALAD CREAM

WOMAN'S ACTION AGAINST BANK

DISCOVERY OF DOCUMENTS

(BEFORE MR. JUSTICE BLACK.)

An application for further and better discovery of documents, which was made on behalf of Mrs. Kathleen McDonnell, Castlenalact, Bandon, Co. Cork, in her action against the Munster and Leinster Bank, Ltd., was granted.

Mrs. McDonnell's claim is that five accounts at the Bandon Branch of the Munster and Leinster Bank, entitled "W. K. McDonnell, investment account"; "W. K. McDonnell, private account"; "William McDonnell and Co."; "W. K. McDonnell, farm account"; and an account in the name of "The Castlenalact Dairy Company," were her accounts, and not those of her husband, William Keyes McDonnell; and that a letter of guarantee alleged to have been signed by her on April 23, 1929, purporting to guarantee to the Bank the indebtedness of her husband, trading as McDonnell and Son, of South Main street, Bandon, and Castlenalact, Bandon, up to the sum of £6,400, is void. She also claims damages for alleged misrepresentation.

Mr. J. A. Costello, K.C., who, with Mr. Ashley Powell (instructed by Mr. M. Powell), appeared for Mrs. McDonnell, said that the Master of the High Court already had made an order for discovery of documents in respect of the alleged guarantee, i ut the Bank had objected to making discovery of the documents relating to other matters, on the ground that they were the accounts of a third party, whose consent had not been obtained. Mrs. McDonnell had now obtained the consent of her husband to the discovery of these documents. Furthermore, it was the ownership of these various accounts which was the matter in issue between Mrs. McDonnell and the Bank, and the action could not be tried without such discovery.

The defence was a denial of Mrs. McDonnell's claim; and the Bank counter-claimed £7,482 odd, principal and interest alleged to be due by Mrs. McDonnell on foot of the letter of guarantee.

Mr. Michael Binchy, K.C., and Mr. W. L. Sainsbury (instructed by Mr. P. J. O'Driscoll), appeared for the Bank.

FALL FROM 'BUS

DAMAGES FOR DUBLIN WOMAN

(BEFORE MR. JUSTICE HANNA AND A JURY.)

Mrs. Margaret Carroll, Mountjoy street, Dublin, was awarded £185 in her action against the Dublin United Tramways Company for damages for injuries suffered when she fell from a 'bus at South Great George's street, Dublin, on November 27 last.

The defence was a denial of negligence, and a plea of contributory negligence.

Christopher Carroll, her husband, was awarded £31 for loss arising out of the accident.

Judgment was given accordingly.

Mr. Diarmuid Fawsitt, K.C., and Mr. J. Hooper (instructed by Mr. J. G. McPhillips), appeared for Mr. and Mrs. Carroll; and Mr. J. A. Costello, K.C., and Mr. P. McGilligan (instructed by Messrs. James O'Connor and Co.), for the Tramways Company.

Lord Ebbisham has received a postcard from his son, the Hon. Rowland Blades, who was reported missing over three weeks ago, stating that he is a prisoner of war in Germany.

'Steradent' makes false teeth really clean.

Not just clean looking but as free from stains as they were when new; hygienically clean, completely sterilized! 'Steradent' is obtainable from all chemists in 1/- and 1/9d. tins.

HOW TO DO IT
Half tumbler warm water. Steradent.—the cap of the tin full. STIR. Steep dentures overnight or 20 minutes. Rinse well under the tap.

Steradent
cleans and sterilizes false teeth

FREE TRIAL OFFER
To: Reckitt's (Ireland) Ltd. Dept. A2 Rathfarnham, Co. Dublin.
Please send me free sample of 'Steradent'
Name
Address
(Write in Block Letters)

FROM THE LEGAL DIARY

LAW NOTICES—Tuesday, June 25.

AN CHUIRT BHREITHIUNAIS UACHTARACH. (The Supreme Court.)

At 11 o'clock. For Hearing—Fleming v. Brennan (at hearing).

AN ARD-CHUIRT BHREITHIUNAIS. (The High Court.)

In Court 6, at 11 o'clock. Actions—Fetherstonhaugh v. Fitzgerald (part heard); Reddy v. Dublin Corporation.

In Court 2, at 11 o'clock. Summons (part heard)—Howard v. Shelly and others.

JURY ACTIONS.

In Court 3, at 11 o'clock—Murtagh v. Coulter (personal injuries); Searson v. Corcoran (personal injuries); McArdle v. McArdle (matrimonial); Donovan and another v. Aherne (probate); Freeman and another v. Molloy (probate). Jurors are required to attend in Court 3 at 11 o'clock this morning.

CUIRT CHOIMISIUIN TALMHAN NA h-EIREANN. (Land Commission Court.)

Land Purchase Acts, at the Courts of Justice, Four Courts (Court No. 4), at 11 o'clock—Motion at the sitting of the Court. Exparte Applications. In Chamber—Sarah M. Rutherford and another, allocate; William H. Harkness, do.; Denis A. M. Cole, do.; P. C. Chamberlaine and another, do.; Elizabeth Pailes' trees., etc., do.; Elizabeth Pailes' trees, etc., A.S.; Major John Henry Hirsch, do.; Rev. Thomas A. Tighe and others, do.; Josephine C. M. T. O'Flanagan, do.; Sir Arthur R. de Capell Brooke, do.; the Public Trustee, England, do.; Alice C. Ross and others, amd., etc., do.; John Taaffe, do.; Bridget Jordan, amd., etc., do.; William H. W. Carson, do.; Samuel M. Parkhill, do.; Margaret Grady, do. In Court—Eugene J. Elvers and another, trees., etc., A.S.; George S. Gamble and another, amd., etc., do.; William D. O'Brien, do. Motions—Irish Land Commission (formerly Edward J. Odlum), motion; Otway S. G. Toler, do.; Ruth M. Derriman, continued, etc., do.; William J. Peck and others, do.; Susan M. O'Keeffe, do.; Ada C. Hickey and others, do.; Gertrude L. Hayes, do.; James G. Murray, do.; John H. Nicholson, do.; Albert St. J. Murphy, do.; Denis A. M. Cole, do.

Appeal Tribunal—Cases already notified will be listed for hearing on Friday, 28th inst., at 23 Upper Merrion street Dublin, at 11 a.m.

LAND JUDGE MATTERS.

In Court 4 (at the conclusion of the Land Commission's List)—Exparte Applications

OIFIG AN MHAISTIR-MHEASAIREACHTA. (The Taxing Master's Office.)

Master O'Hanlon, at 11 o'clock. Exparte Taxations—Mumford, decd., Maxwell, Weldon and Co.

Master Kennedy, at 11 o'clock—Shackleton and Sons, Ltd., to Good, H. Good and Co.; Ellis v. Wood, Babington, Clarke and Mooney; Cobh Urban District Council to MacCarthy, MacCarthy, Hanrahan and Maloney; de Hosan to MacCarthy, MacCarthy, Hanrahan and Maloney.

OIFIG AN SCRUDORA. (The Examiner's Office.)

Before Mr. Adderley (Room 104), at 11 o'clock—Bank of Ireland v. Hughes; Munster and Leinster Bank, Ltd., v. Gardner Wallis; M. Halpin, decd., Bevin v. Healy; W. Byrne, decd., Byers v. Roundtree.

Before Mr. Greville (Room 103), at 11 o'clock—C. M. Taaffe, decd., Rooney v. Kelly; S. Hannon, decd., Hannon v. Ringrose; T. J. Kenny, decd., Doyle v. Kavanagh; Battersby v. Wood; M. J. Baynes, decd., Horan v. Higgins; Hooke v. Cross.

CHOIMISIUN TALMHAN NA h-EIREANN (Irish Land Commission).

At Examiners' Chambers, 93 Merrion Square.

Before Mr. Sullivan, at 11 o'clock—Ringwood estate, discharge rulings. At 12 o'clock—McCulloch estate, discharge rulings.

Before Mr. Franks, at 11 o'clock—Resumed holding of Saurin, settle schedule.

Before Mr. Grove White, at 11 o'clock—Reeves, discharge rulings and settle schedule.

At 89 Merrion Square.

Before Mr. P. Byrne, at 11 o'clock—Crowder; At 12 o'clock—Staunton.

CENTRAL CRIMINAL COURT. Green Street Courthouse, Dublin.

This day at 11 o'clock a.m. Jurors Nos. 201 to 350 need not attend until to-morrow (Wednesday), 26th instant. Jurors Nos. 1 to 200 are discharged from further service at these sittings.

CIRCUIT CRIMINAL COURT. Green Street Courthouse, Dublin.

A sitting of the above Court will be held on Tuesday next, 2nd July, at 11 o'clock a.m.

AN CHUIRT BHREITHEAMHNAIS CHUARDA. (Circuit Court of Justice.)

Before Judge Davitt, at the Law Courts, Chancery place, at 11 o'clock a.m. In Chamber—Income Tax appeals.

Before Judge Shannon, at the Law Courts, Chancery place, at 11 o'clock a.m. Applications for Summary Judgment—Fay v. Sammon; Arnots and Co., Ltd., v. Wells; Rankin v. Tilbrook. Civil Actions—Curry, a minor, v. Eppel and another; Lyons v. Davis; Grattan, an infant, v. Somers; McMahon v. Fairclough.

AN CLARATHOIR CONTAE. (The County Registrar.)

At 12.30 o'clock. Taxation of Costs—Morley v. Coady; Calton v. Freedmans, Ltd. Equity—Catherine Daly, decd. At 3 o'clock—Harford v. Early; Early v. Harford.

CUIRT DUITHCHE NA CATHRACH. (Metropolitan District Court.) At Morgan Place.

Before Mr. MacCarthy, at 10.30 o'clock—Undefended civil processes; undefended ejectment processes; undefended civil processes adjourned from previous Sessions; undefended ejectment processes adjourned from previous Sessions.

ROAD ACCIDENT SETTLEMENTS

£2,000 FOR COUNTY KILDARE WOMAN

(BEFORE MR. JUSTICE HANNA.)

The following settlements were announced: Miss Vera Clarke, Ballyshannon, Carbury, County Kildare, who was injured when a motor car of Robert J. Tyrrell, Oxford road, Ranelagh, Dublin, in which she was a passenger, was in a collision with a motor lorry at Drummond, Carbury, on December 7, 1938, to receive £2,000 and costs.

Mr. J. M. FitzGerald, K.C., and Mr. W. Callan (instructed by Mr. F. B. O'Toole) appeared for Miss Clarke; and Mr. Sean Ryan, solicitor, of Messrs. James O'Connor and Co., for Mr. Tyrrell.

Patrick Buckner, Grennon villas, Limerick, who was injured when his cycle and a motor car of the Rev. John O'Brien, residing at the time of the accident at William street, Limerick, and now in the United States of America, were involved in a collision near Annacotty, County Limerick, on July 17, 1938, to be paid £950 and costs.

Mr. Costello, K.C., and Mr. Liston (instructed by Messrs. Dundon and Treacy) appeared for Mr. Buckner, and Mr. Sean Ryan, solicitor, of Messrs. James O'Connor and Co., for the Rev. John O'Brien.

Martin Mulhall, St. Joseph's terrace, Athy, County Kildare, who was injured when a motor car of Edward Lawler, Woodstock street, Athy, in which he was travelling, collided with a wall and overturned on the Portlaoighise-Athy road on August 5 last, to receive £601 and a sum for costs.

Mr. Michael Binchy, K.C., and Mr. T. F. Bacon (instructed by Mr. P. J. O'Neill) appeared for Mr. Mulhall; and Mr. J. M. FitzGerald, K.C., and Mr. W. O'B. FitzGerald (instructed by Messrs. W. G. Bradley and Sons) for Mr. Lawler.

Mrs. Deborah Elizabeth McEneaney, Mayor's Walk, Waterford, who was injured when Civic Guard Luke Kennedy, Croke street, Thurles, in which she was a passenger, was involved in a collision with a motor car of Frank Hutchinson, Rathfadden Lodge, Waterford, at Bridge street, Waterford, on July 7 last, to receive £470 and a sum for costs.

Mr. Lavery, K.C., and Mr. J. I. Maguire (instructed by Mr. R. J. Farrell) appeared for Mrs. McEneaney; Mr. Costello, K.C., and Mr. Budd (instructed by Mr. W. E. Chapman) for Mr. Hutchinson; and Mr. Ernest M. Wood (instructed by Messrs. Milward Jones, Mayne and Sharpe) for Guard Kennedy.

Mrs. Catherine Wright, Harold's Cross Cottages, Dublin, who was injured in a collision in which a motor car of H. L. King, Rostrevor road, Rathgar, was involved near the corner of Longwood avenue, South Circular road, on December 11 last, to receive £100 and a sum for costs.

Mr. J. M. FitzGerald, K.C., and Mr. Andreas O'Keeffe (instructed by Mr. J. S. Traynor) appeared for Mrs. Wright; and Mr. J. A. Costello, K.C.; Mr. C. Lavery, K.C., and Mr. J. O'Leary (instructed by Messrs. Little, O hUadhaigh and Proud) for Mr. King.

SHIP INSPECTOR'S ACTION

BEFORE MR. JUSTICE MARTIN MAGUIRE AND A JURY.

On the conclusion of the evidence in the part-heard action of Joseph O'Shaughnessy, ship inspector, Shandon Park, Phibsborough, Dublin, against Edward Lawlor, Kildoon, Nurney, County Kildare, it was announced that Mr. Lawlor had agreed to pay £301 and the costs of the action, and that the action had been settled.

Mr. O'Shaughnessy had claimed damages for injuries received in a collision in which his bicycle and Mr. Lawlor's motor car had been involved near the junction of Blessington street and Mountjoy street, Dublin, on November 5th last.

Mr. Lawlor's defence was a denial of negligence and a plea of contributory negligence.

Mr. Cawley, K.C.; Mr. McEnery, K.C., and Mr. Bruce Mathieson (instructed by Mr. M. J. Fitzmaurice) appeared for Mr. O'Shaughnessy; and Mr. Lavery, K.C.; Mr. Kingsmill Moore, K.C., and Mr. Felix Sherry (instructed by Messrs. Hoey and Denning) for Mr. Lawlor.

CENTRAL CRIMINAL COURT

USE OF POISON ALLEGED

ATTEMPTED MURDER CHARGE

CLOSE OF CASE FOR PROSECUTION

(BEFORE THE PRESIDENT OF THE HIGH COURT.)

THE evidence for the prosecution was concluded in the case against Thomas and Hugh Lynch, of Scotstown, Navan, Co. Meath, who were charged with conspiring and attempting to murder John Springan, an old man, also of Scotstown, by placing strychnine in his milk.

Mr. P. J. McEnery, K.C., and Mr. C. O'Daly (instructed by the Chief State Solicitor) prosecuted, and Mr. M. J. Sweeney (instructed by Mr. J. C. McKenna, Kells) defended.

Detective Officer Kavanagh said that in the course of his investigations he found innumerable cases of people having had strychnine. He read a statement which, he said, had been made by Thomas Lynch. This statement referred to blank cheques signed by Springan, being filled in by his brother Hugh and made payable to him. He cashed the cheques, paid whatever was due by Springan and kept the remainder. He was not surprised to learn that he had obtained over £300 from Springan in this way in the last two years.

DOGS POISONED

Inspector George Lawlor told the Court that Hugh Lynch had made a statement saying that the Lynchs had supplied Springan with milk for the last few years, and referring to cheques given to him for his brother Tom, including one for £50. He had brought no milk with him when he came back to Springan's house on the day that he had been there with the doctor and Fox. Neither did he bring any milk on the Saturday or Sunday following. He heard nothing on Sunday about the dogs being poisoned, but when he went to Springan's house the door was shut and Springan would not let him in.

Chief Superintendent Fitzgerald said that he had an interview with Hugh Lynch, and told him that Springan had informed him that his dogs had been poisoned as a result of drinking milk which Lynch had brought to him.

Lynch said that he had brought no milk to Springan since the Thursday, and, if there was any poison in the milk since then there were plenty of people at Springan's house who could have put it in if they wished—Mrs. Bruton, Patrick Fox, a boy named Bellew, and other boys who called at the house.

Witness said that Tom Lynch, in a statement, had spoken of Springan giving him money for himself.

THE CHEQUES

When Richard Westropp, cashier, of the Drogheda branch of the Provincial Bank, gave evidence in regard to cheques drawn on Springan's account, the Judge asked why the bank's suspicions were not aroused by the differences in the signature, some of which, he said, were as different as chalk and cheese. Mr. Westropp said the difference was attributed to the age of the old man and the fact that he was ill.

Patrick J. Casey, handwriting expert, said that nine of the sixteen cheques submitted to him bore the genuine signature of John Springan; the others bore forged signatures. A letter purporting to be written by John Springan and a letter purporting to be from the Provincial Bank were in the handwriting of Hugh Lynch.

Patrick Lynch, brother of the accused men, gave evidence of taking a bankbook from the thatch of an outhouse on the Wednesday after the dogs were poisoned. His brother Tom told him to keep it safe. He saw Springan's name on it.

STRYCHNINE

Dr. J. McGrath, State pathologist, said that half a grain of strychnine might be a minimum fatal dose for a healthy adult. A grain dissolved would lend a very bitter taste to liquid. If the dogs took just enough strychnine to poison them the poison might be consumed in the liquid and no measurable quantity might be found in the bodies.

"USE OF POISON ALLEGED"

The accused man, Hugh Lynch, in evidence said that he had delivered two pints of milk to Springan on the Tuesday and Thursday. The milk was prepared in the house for Springan, and witness did not interfere with it in any way. He did not know if poison was placed in the milk by anyone. He did not place poison in it. On one occasion he heard loud voices in Springan's house, and listened to hear who was inside. He brought no milk on the Saturday of the visit of the doctor and Fox to Springan's.

To Mr. McEnery—He had brought the milk to Springan's since June, 1939. He did not agree that he forged the name of Sprigan, or the amounts on any cheques.

ALLEGED FORGERY OF CHEQUE

When shown one of the cheques alleged to have been forged Lynch said that he did not think he wrote the signature, "John Springan."

When questioned further Lynch admitted forging the signature and giving the cheque to his brother. Springan used to give him an "odd" blank cheque. He had filled in the cheque for £51 on his brother's instructions. Springan had told him to do that. He had signed three or four cheques with Springan's name. He also had written a letter purporting to be from the bank, but he had meant no harm.

The Court adjourned till 11 o'clock this morning.

Unsworn jurors will not be required until to-morrow.

THE HELD CASE

HEARING IN CAMERA

The State case against Stephen Carroll Held (43), of "Kronstanz," Templeogue road, Co. Dublin, on five charges under the Emergency Powers Act and one under the Offences Against the State Act, was concluded before the Special Criminal Court in Dublin yesterday.

It was the third day of the hearing, and when the State case, which was continued *in camera*, ended the Court, after hearing submissions from counsel on both sides, decided that the remainder of the case also should be heard *in camera*. The Court, however, granted an application by Mr. J. Nolan Whelan, K.C. (instructed by Mr. C. McGonagle), who holds a watching brief for Mrs. Iseult Stuart, Laragh Castle, Co. Wicklow, to be present during the hearing of the defence. (Mrs. Stuart's trial opens on Friday next.)

The defence was opened, and Held went into the witness-box, but his direct examination had not concluded when the Court adjourned until to-day.

Held has pleaded "not guilty" to possessing, in May last, instructions for receiving, utilising and recording information; aiding or abetting another person, at present unknown, to have these instructions in his possession; giving assistance to such person unknown, knowing him to have committed an offence under Section 5 of the Emergency Powers Act; aiding and abetting another person unknown to attempt to obtain information regarding matters likely to be prejudicial to the safety of the State; possessing a wireless transmitting apparatus; and, between October, 1939, and May, 1940, with another person or persons unknown, conspiring to usurp the function of government by maintaining an illegal armed force by receiving and obtaining 20,000 U.S. dollars on behalf of such armed force.

Mr. J. A. McCarthy, K.C., with Mr. R. McLoughlin, K.C., and Mr. G. D. Murnaghan (instructed by Mr. D. O'Donovan, Chief State Solicitor's Office), appeared for the State; Mr. Cecil Lavery, K.C. (instructed by Messrs. Corrigan and Corrigan) defended.

MOTOR NOTES

VETERAN RUN

An Event That is Not a Race

By HAROLD C. BROWN

A NUMBER of people have asked me about the Veteran Car Run, which some will insist upon calling a race, thereby putting a severe strain upon the patience of those who feel that the Oxford Dictionary is right in describing a race as "a contest of speed between runners, ships, horses, etc." The Veteran Run is a trial rather than any other form of motor competition. The competitors have to complete the course at a prescribed minimum rate of progress, but they are supposed to finish in the order in which they start. Anything in the nature of racing is frowned upon by the promoters.

This year the publicity has been weak, so that enthusiastic rubberers have doubts even about when the show is to take place. Saturday is the day, 2.30 p.m. is the time, Donnybrook is the place. The finish will be at the Phœnix Park, where, also, the scrutiny will be held on Friday night. Glimpses of the passing pageant may be obtained at Dundrum, Enniskerry, Bray, Cabinteely, Stillorgan, Kilmainham and Chapelizod, which will be traversed in the order as named.

I understand that the entries number between thirty and forty, ranging from a Benz, an Arrol Johnston, an Argyle and a De Dion of 1900 vintage to an assortment of 1913-1914 cars. When the toil of the long day is over, white and black ties, according to taste, will be woven into appropriate shapes and a measure will be trodden in honour of Terpsichore, Hermes or even Bacchus.

The Mercedes Blitzkrieg

THE only way that Britain could have checked Germany, writes Michael Collier in *The Autocar*, would have been by instilling into her at least a healthy respect. He suggests that her confidence that she could win the war was largely because she was certain of the superiority of her mechanical transport.

He proceeds: "The monotonous series of victories scored over a number of years on every race track in Europe and beyond by these 100 per cent German cars must have been a big factor in bolstering up the German self-confidence for the present conflict. In fact, I would go much farther than this and say that the present German successes in the field are due in a measure to the lessons learnt by producing, racing and organising these terrific race cars; anyone who has seen German pit-work must pause to reflect what this super-organisation must mean when applied to the war machine.

"I feel most strongly, therefore, that had we as a nation gone right out after the Mercedes and Auto-Union and defeated them repeatedly with all-British cars it would have made Germany think; and had she been given cause to think she might have hesitated to plunge the world into war. But the majority of us, and certainly the powers-that-be, weren't interested."

News from U.S.A.

TOM IRELAND, who will be remembered by "old-timers" in Belfast and Dublin, in cycling and motoring, has sent me a letter full of news and an envelope full of Press cuttings from New York. Biggest thrill of it all was Gene Ward's account of the Indianapolis race in the New York *Daily News*.

How d'ye like this style of thing: "The local boy made good here to-day, picked up a $20,000 check for winning the 500-mile Indianapolis auto race, and then drove his pretty wife home for dinner. It was Wilbur Shaw, giving the crack drivers of the world another lesson in how to handle an automobile. He tooled the snub-nosed Burgundy Maserati through 375 mls., fracturing assorted records *en route*, and then eased home after a canary-yellow caution flag to become the first driver to win this speed classic twice in a row."

In this country we draw a veil over the financial part of racing. Fellows may speculate over drinks upon the likely aggregate of Stanley Woods's racing prize money and bonuses; but in the States the newspapers show as much interest in the profits as they do in the dicing. Thus, Gene Ward again: Wilbur Shaw "also got his hands on 5,100 simoleons in lap prize dough, which gave him a day's wages of $25,100, plus advertising profits and other cream. We'll take that kind of dough any time or a portion thereof."

I should have mentioned before that after 375 miles at Indianapolis the rain started and passing was forbidden, so that the last 125 miles were a procession. Shaw, Mays, who was second, and Rose, who was third, were the first row drivers.

Indianapolis Winners

Winners at Indianapolis in recent years and their speeds have been:—

1934—W. Cummings ...	104.8 m.p.h.
1935—Kelly Petillo ...	106.2 m.p.h.
1936—L. Meyer	109.1 m.p.h.
1937—W. Shaw	113.5 m.p.h.
1938—F. Roberts	117.2 m.p.h.
1939—W. Shaw	115.0 m.p.h.
1940—W. Shaw	114.2 m.p.h.

An interesting point about the race is that the speeds in 1932, 1933 and 1934 were virtually the same—104.114 m.p.h., 104.162 m.p.h. and 104.865 m.p.h. respectively—and that no improvement has been shown since 1938.

Bullet-proof

ONE of my U.S. clippings tells me that European nations have been seeking Goodrich's bullet-proof inner tube, developed for use on United States Army motorised units, and recently released by Government officials for export, sales.

The device, writes Abe Greenberg, in the *Sunday News*, is an adaptation of the famous puncture-proof tube developed by Goodrich, and is essentially the same as that which had been so highly publicized when war news was focused on the achievements of German war-planes. At that time startled British and French observers discovered Nazi ships were equipped with bullet-proof gas tanks.

Triple layers of special rubber compounds, the innermost of which is semi-viscous, give the new military tube the ability of seal holes made by machine gun or rifle bullets.

In Government-specified tests, a tube must not lose more than 60 per cent. of its air content, although it is riddled with bullets. In its present stage of development, however, the military tube adapted for army needs is too heavy for passenger car service.

Drupaceous Item

THERE are dates that you eat, if you care for that form of fruit, but 99 per cent. of the readers of these notes think of fixture lists when the word crops up. In addition to being a fruit or a fixture a date can be a sign of supreme or sublime confidence.

If the I.M.R.C. say that on a date in September they will run a race in the Phœnix Park, it does not mean that they think the war will be over by that time; they merely feel satisfied that there are sufficient sporting lads and fast motors in this country to put up a show in September.

MAYNOOTH UNION

GENERAL MEETING TO-DAY

The Standing Committee of the Irish Catholic Hierarchy met in Maynooth College yesterday afternoon, with His Eminence Cardinal MacRory presiding.

The Council of the Maynooth Union held its annual preliminary meeting in the Aula Maxima at 4 o'clock, when reports were received from the Hon. Treasurer, the Very Rev. Dr. McLaughlin, and the Hon. Secretary, the Rev. N. Kevin, M.A.

The annual distribution of prizes will take place in the McMahon Hall of the College to-day at 10 o'clock. At 11.45 there will be a sectional meeting, when a paper in Irish will be read by Rev. Sean O'Siadhail, of Bloodyforeland, Tirconnell, followed by a discussion also in Irish.

At 2 o'clock the general meeting will be held in the McMahon Hall, and a paper will be read by the Rev. A. H. Ryan, D.Ph., D.D., of Queen's University, Belfast, on "Christianity, Nationalism and Race."

From the drawing by Sean O'Sullivan R.H.A.

Miss Sheelah O'Mahony

FIVE-MINUTE HOME BEAUTY TREATMENT

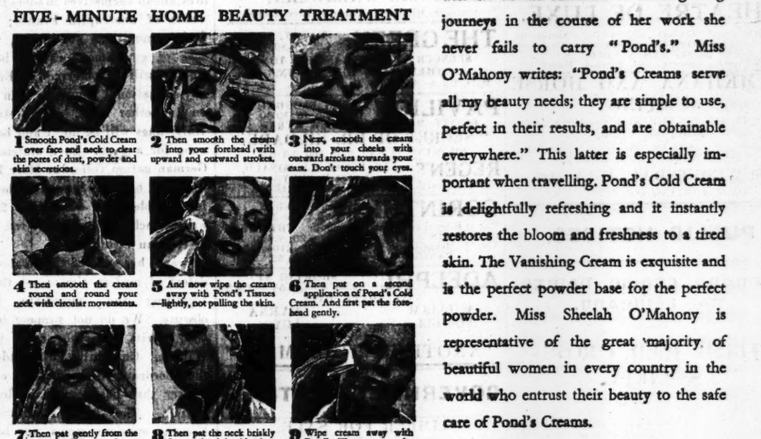

1 Smooth Pond's Cold Cream over face and neck to clear the pores of dust, powder and skin secretions. 2 Then smooth the cream into your forehead with upward and outward strokes. 3 Now, smooth the cream into your cheeks with outward strokes towards your ears. Don't touch your eyes. 4 Then smooth the cream round and round your neck with circular movements. 5 And now wipe the cream away with Pond's Tissues—lightly, not pulling the skin. 6 Then put on a second application of Pond's Cold Cream. And first pat the forehead gently. 7 Then pat gently from the corners of the mouth out toward the ears. 8 Then pat the neck briskly first on the right side, then on the left. 9 Wipe cream away with Pond's Tissues—pat the skin with a pad wet with Pond's Skin Freshener—day the skin with a Tissue.

Miss Sheelah O'Mahony is dark, vivacious and possesses a personality enriched by her experience as a writer and musical critic in most of the big capitals of Europe. Travelling and winter sports are her hobbies, but whether in the Kitzbuel or making long journeys in the course of her work she never fails to carry "Pond's." Miss O'Mahony writes: "Pond's Creams serve all my beauty needs; they are simple to use, perfect in their results, and are obtainable everywhere." This latter is especially important when travelling. Pond's Cold Cream is delightfully refreshing and it instantly restores the bloom and freshness to a tired skin. The Vanishing Cream is exquisite and is the perfect powder base for the perfect powder. Miss Sheelah O'Mahony is representative of the great majority of beautiful women in every country in the world who entrust their beauty to the safe care of Pond's Creams.

POND'S

As a protection for the skin and powder base Pond's Vanishing Cream has no peer. For many years the name Pond's has meant skin preservation and many a still youthful and beautiful mother sees her daughters follow her own wise method of youth and beauty preservation. Pond's Vanishing Cream tones up the skin and promotes healthy circulation thus restoring, preserving and revealing youth's lovely bloom.

The Cleansing Tissues to wipe away surplus cream and dust are delightfully soft and absorbent. They are free from any harsh material and they are perfectly hygienic . . . they will not hurt the most delicate complexion. After an application of Pond's Cold Cream these tissues are invaluable for removing pore clogging matter and dirt. Pond's tissues are on sale at all chemists and good stores.

Pond's Skin Freshener is a delightful tonic and is mildly astringent. It is used for removing all traces of cream and for bracing the skin. It closes the pores and thus refines the texture, toning up the circulation and enriching the colour.

Arks

DUBLIN DISTRICT COURT

STUDENTS CREATE SCENE

REMANDED PENDING INQUIRIES

(BEFORE MR. CONROY.)

"I saw Donoghue lying on the grass in the front garden, with Griffith on top of him," said Guard James Doyle (88E), giving evidence in a case in which Joseph Donoghue (24), pharmacy student, Adelaide road, Dublin, and Aidan Lagan (17), medical student, Kenilworth square, Dublin, both natives of Omagh, Co. Tyrone, were charged with being found drunk at a house, "Greenane," Temple road, Dublin, with committing an aggravated assault on William R. Griffith, and with maliciously damaging his coat.

Evidence was given that when they tried to force their way into the house a scuffle took place, in which Mr. Griffith's mother and his sister were involved. The women's clothes were torn and Miss Griffith was knocked down.

Guard Doyle said that at the Civic Guard station, Donoghue and Lagan said that they had mistaken the house for one where there was a dance, and on being refused admission tried to force their way in.

Mrs. Griffith said that they were given chances several times to go away, but would not do so. She did not want to get them into trouble, but thought they should be made pay compensation. Her eye-glasses, which cost £4 4s., were broken. Her daughter's blouse cost 16s., two pairs of stockings 11s., and repairs to her son's coat would cost 10s.

Lagan gave evidence, and said that he was a first-year medical student, but was leaving college to join the Army. He asked a tram conductor where the lawn tennis club was and the conductor pointed to this house. He wanted to apologise for what he had done.

Donoghue said that all he could remember was lying on the ground and struggling to get up. Someone sat on his head and someone else on his chest.

The accused men were remanded on bail for a week pending inquiries.

ALLEGED ASSAULT ON SERGEANT

Michael Joseph Sugrue, 102 Bride street, Dublin, was remanded on bail for a week, charged with assaulting Sergeant M. J. Neary when the sergeant was inspecting Sugrue's licensed premises between 12.30 and 1 a.m. on Sunday night.

MISSING WATCHES AND RINGS

ACCUSED MAN REMANDED ON BAIL

Cecil Willman (36), watchmaker, Lorne terrace, South Circular road, Dublin, was charged with the larceny by bailee of a gold watch valued at £13 13s., and of illegally pawning it for £3 10s.; larceny of a half-hoop diamond ring valued at £8, and pawning it for £5; larceny of a second half-hoop diamond ring valued at £6 10s., and pawning it for £5; larceny of a sum of £20 from the amount of £31 with which he had been entrusted by another person, and fraudulently converting this sum to his own use; stealing by bailee three chrome wristlet watch bands, valued at £3 6s.; stealing by bailee a gold watch valued at £30, and pawning it for £8; stealing by bailee a chrome watch valued at £2 10s.; and stealing four ladies' engagement rings, valued at £14 17s. 6d., which he had on probation from a Birmingham firm.

The accused man was remanded on bail to July 8th.

Detective Officers Kinahan and Mitchell had charge of the case.

Mr. D. Ua Donnchadha (Chief State Solicitor's Office) prosecuted.

When other folk take illegal possession of your goods a Norwich Union Policy is your best defence. J. G. Aston, Mgr., 63 Dawson street, Dublin. (Advt.)

"Yes sir! I'm eighty years young—and as fit as a fiddle. Never had a spot of bother with my stomach in my life—Eno's took care of that. I take my morning Eno's regularly and first thing every morning."

Non-toxic, non-griping Eno's is a daily essential for the young and old alike. Doctors and Nurses everywhere take and recommend Eno's Fruit Salt.

ENO'S
FRUIT SALT
First thing every morning!

Arks

DUBLIN HOSPITAL SUNDAY FUND

The following contributions to the Dublin Hospital Sunday Fund are announced:—

	£	s.	d.
Holy Trinity Church Rathmines	333	7	4
St. Patrick's Cathedral	22	0	0
St. Patrick's Church Dalkey	14	10	0
Donore Presbyterian Church	12	12	0
St. James's, Bray	8	13	2
Balbriggan and Balrothery	5	5	2
Northumberland Hall Dun Laoghaire...	4	14	3
Christ Church, Leeson Park	40	13	4
Religious Society of Friends, Eustace street	23	11	9
Kingstown Presbyterian	23	0	0
Abbeyleix, Ballyroan and All Saints', Ballinakill, Diocese of Leighlin...	15	0	0
Delvin and Rathconnell, Westmeath ...	9	18	0
Dunshaughlin, Ballymaglasson and Ratoath	3	10	0
Moylisar Union of Churches	2	15	3
Newcastle-Lyons	2	1	8
Rathcoole	0	14	0

WEDDING

MR. H. WEIR AND MISS OLIVE GLOVER

The marriage took place on Saturday last at Holy Trinity Church, Rathmines, of Mr. Harry Weir, only son of the late Mr. and Mrs. J. C. Weir, of 19 Castlewood avenue, Rathmines, and Olive, youngest daughter of the late Mr. Joseph E. Glover and of Mrs. Glover, 7 York avenue, Rathmines.

The Service was conducted by the Rev. Canon Tobias, Rector of Holy Trinity.

INDIAN'S APPEAL ON EVE OF EXECUTION

An appeal has been lodged on behalf of Udham Singh, the Indian who was sentenced to death for the murder of Sir Michael O'Dwyer at Caxton Hall. The execution had been fixed for to-day.

CRACKED CYLINDERS

Valve Ports, Water Jackets Permanently repaired in 30 minutes.

NO DISMANTLING. Seal that crack in half-an-hour — PERMANENTLY — with Wondar Weld, the liquid metallic preparation, O.K.'d by the entire motoring Press! No need to lay the car or lorry up. Dismantling unnecessary. COMMERCIAL MOTOR says—regarding 7-inch crack "..... crack is now completely sealed and permanently so. Applied nearly a month ago." HOLTS Guaranteed ½-Pint 8/6; Pint 15/-; Quart 25/-.

WONDAR WELD

Note: Ask for details of Wondar Weld Domestic. Permanently repairs cracks, leaks, etc., in domestic and industrial boilers, radiators, hot water tanks, pipes, etc. Complete treatment 20/- retail.

Obtainable through your local garages; trade supplies obtainable through all leading Factors; sole concessionaires, Messrs. Douglas

PUBLIC AMUSEMENTS.

GAIETY THEATRE.
NIGHTLY AT 8 MATINEE SAT. 2.30.
J. HARTLEY MANNERS'
IMMORTAL COMEDY
PEG O' MY HEART.
Box Office Open Daily from 10 a.m. to 9 p.m.

ABBEY THEATRE AT 8.15.
RE-OPENING MONDAY, 1st JULY.
"THE JAILBIRD."
By GEORGE SHIELS.
Box Office 10.30 to 6. 'Phone 44505.

GATE 'Phone—44045.
NIGHTLY at 8.15.
"THE TWO MRS. CARROLLS."
By MARTIN VALE.
"A Thriller to see."—*Independent.*

GATE THEATRE
GARDEN PARTY,
SATURDAY NEXT, 29th JUNE,
3.30—7.30.
GROSVENOR PARK,
LEINSTER ROAD,
By Courtesy of Lord and Lady Longford.
GREAT ATTRACTIONS.
Admission 1/6

METROPOLE. CONTINUOUS, 2 o'c. to 11 p.m.
MARTHA RAYE, CHARLIE RUGGLES, in
"THE FARMER'S DAUGHTER."
SHOWING at 3.30, 5.50, 8.15.
WILLIAM HENRY, VIRGINIA DALE, in
"PAROLE FIXER."
SHOWING at 2.30, 4.55, 7.20, 9.45.

GRAFTON Continuous from 2 to 11. Daily, at 2.30,5.0,7.15,9.25.
ROBERT TAYLOR, GREER GARSON, in
"REMEMBER."
The Gayest Romantic Comedy of this year.

THEATRE DE LUXE.
Dublin's Super Cinema....3.30-11.0....Camden St.
RANDOLPH SCOTT in
"20,000 MEN A YEAR."
Margaret Lindsay and Preston Foster.

GYMKHANA AND HORSE JUMPING,
IN AID OF THE NEW SCHOOLS' BUILDING FUND,
will be held in
BERRYFIELD, ENNISKERRY,
On WEDNESDAY, JULY 31st.
FOUR JUMPING COMPETITIONS.

THEATRE ROYAL.
The Film that Packs Every Kind of Thrill!
GEORGE RAFT, HUMPHREY BOGART,
FLORA ROBSON, WILLIAM HOLDEN and JANE BRYAN in
"INVISIBLE STRIPES,"
AND FULL STAGE SHOW,
WITH THE CELEBRATED SOPRANO,
OLIVE BRIGGS.
FILM at 2 o'c., 4.33, 7.6, 9.40.
SHOW at 3.20, 5.55, 8.28.

WANTED! Song-Writers, with New Compositions to Feature in Forthcoming Presentations. Apply, in writing, to the Theatre Royal.

REGAL ROOMS CINEMA, At 2.14, 4.43, 7.12, 9.41.
EDGAR BERGEN in "CHARLIE McCARTHY, DETECTIVE." Also Wayne Morris, Margaret Lindsay, in DOUBLE ALIBI."
3.34, 6.3, 8.32.

SAVOY. At 2.25, 4.45, 7.0 9.20.
The Funniest Film since "NINOTCHKA."
JAMES STEWART MARGARET SULLIVAN, in
"THE SHOP AROUND THE CORNER."
With FRANK MORGAN.

CAPITOL.
BOBBY BREEN, KENT TAYLOR, in
"ESCAPE TO PARADISE."
Showing at 3.12, 5.26, 7.40, 9.56.
JOE PENNER, LINDA HAYES, in
"GLAMOUR BOY."
Showing at 2.12, 4.26, 6.40, 8.56.

ASTOR.
CLARK GABLE, MYRNA LOY and SPENCER TRACY in
"TEST PILOT."
Showing at 2.15, 4.30, 6.50, 9.5.

CARLTON SHOWING at 2.25, 4.40, 6.50, 9.5.
GRETA GARBO and CHARLES BOYER in
"MARIE WALEWSKA,"
Greatest Historical Romance Ever Filmed.

THE GREEN. TO-DAY, at 2.30, 4.50, 7.10, 9.25.
SPENCER TRACY, FRANCHOT TONE,
"THEY GAVE HIM A GUN."
Mats. till 5, 8d., 3/4. Evgs., 9d. 1/-, 1/4, 1/9.

PAVILION DUN LAOGHAIRE.
Con. 3.0 to 10.30 p.m.
LIONEL BARRYMORE, LEW AYRES, in
"SECRET OF DR. KILDARE."
SHOWING at 4.10, 6.35 and 9.5 p.m.

REGENT JEANETTE MACDONALD, NELSON EDDY, in
BLACKROCK. "NAUGHTY MARIETTA."

CORINTHIAN TO-DAY, 2.30 to 11 p.m.
Pat O'Brien and Roland Young in THE NIGHT OF NIGHTS." At 2.40, 5 o'c., 7.20, 9.40. Also The 3 Mesquiteers in "DANGER RIDES THE RANGE." At 3.55, 6.15, 8.35.

ADELPHI. SHOWING AT 2.35, 4.45, 6.55 and 9.5.
LAST THREE DAYS.
WILLIAM POWELL, MYRNA LOY, IN
"ANOTHER THIN MAN."

GOVERNMENT NOTICES

TIMBER FOR SALE.

There is available for Sale on the State Forest Lands at Cootehill, Co. Cavan, a quantity of timber, comprising:—

499 Larch,
319 Scots Pine,
203 Spruce,
47 Silver Fir,
18 Miscellaneous Conifers.

The timber may be seen at any time by arrangement with the Forester in charge, Mr. Haas, Dartry, Cootehill, Co. Cavan.

Offers, which should be marked "Tender, Timber, Cootehill," will be received up to the 20th July, 1940, and should be addressed to The Secretary, Department of Lands (Forestry Division), 88 Merrion square, Dublin, C.17.

The Department does not undertake to accept the highest or any tender.

32/2. 3124. W.H.Co.

PUBLIC NOTICES.

EAST GLENDALOUGH CHORAL FESTIVAL

Will be held in

ST. SAVIOUR'S CHURCH, ARKLOW,

TO-MORROW (WEDNESDAY), 26th JUNE,
At 3 o'clock.
Preacher:
THE VERY REV. LESLIE STEVENSON,
Dean of Waterford.

OFFALY COUNTY COUNCIL. CLOSING OF ROADS

(PUBLIC NOTICE REGULATIONS, 1925).

Notice is hereby given that the Minister for Local Government and Public Health has issued an Order dated June, 1940, authorising the Offaly County Council to close Road No. 40, L 27, from Cloghan to Shannonbridge, between 3 roads in Clooney (No. 61) and 3 roads at Galross (No. 171) for a period of two weeks from 1st July, 1940, to 13th July, 1940, inclusive, for the purpose of improving Railway Bridge.

Alternative route, from Cloghan or Shannonbridge ends, is via Belmont (Road Nos. 89 and 92) or Shannonharbour (Road No. 161).

(Signed) T. J. KELLY, Secretary.
Offaly County Council, Courthouse, Tullamore, 25th June, 1940. K.A.A.

ST. BARTHOLOMEW'S CHURCH,

CLYDE ROAD.

WEDNESDAY NEXT, at 8 p.m.:
RECITAL OF SACRED MUSIC.
Soloists—
WALTER K. BECKETT, Mus.Bac. (Piano);
EDWARD S. FRY (Organ).
THE CHOIR OF ST. BARTHOLOMEW'S CHURCH.

"Return Unto Me, and I Will Return Unto You, Saith the Lord of Hosts." Mal., iii., 7.

JUNE 25th-28th.

BACK TO GOD CAMPAIGN,

at 6 EUSTACE STREET (kindly lent).
TO-DAY (TUESDAY):
Subject—"THE HOLY GHOST AND REVIVAL."
Leader.
1 p.m. (½ hour)—Mr. W. Hassell.
3.30 p.m.—Mr. R. W. Peake.
8 p.m.—Rev. R. E. Weir.
WEDNESDAY, 26th:
Subject—"RESTITUTION AND REVIVAL."
1 p.m. (½ hour)—Capt. J. M. Bell.
3.30 p.m.—Dr. H. Bewley.
8 p.m.—Mr. W. T. Callaghan.

PATENTS.

No. 14536—FREQUENCY REDUCING SYSTEMS.

THE Proprietors of the above Patent desire to enter into arrangements, by way of Licence or otherwise, for the exploitation of the invention in this country. Apply:—
TOMKINS & CO.,
Patent and Trade Mark Agents,
SWITZERS BUILDING,
94 GRAFTON STREET, DUBLIN.

"I always send my best things to IMCO"
—FILTRATION CLEANING
—of course
Imco, Cleaners and Dyers, Dublin.

25 YEARS AGO

From the *Irish Times*, 25th June, 1915.

Desperate Fighting.

Yesterday on the Western Front was described as a day of desperate fighting. At Hooge attacks and counter-attacks ebbed and flowed throughout the day; both sides were submitted to heavy shelling and to a storm of machine-gun bullets. There was much hand-to-hand fighting, and bayonet charges in front of both British and German lines occurred several times.

The British *communiqué* stated that several breaches were made in the enemy walls; that some trenches were taken and large numbers of prisoners captured, but admitted that British losses were heavy.

Britain's Munitions.

Mr. Lloyd George, in introducing the bill to make provision for furthering the efficient supply of armaments, said that the shortage was serious, and the fact was well known to the enemy. The winning or losing of the war, he said, depended on the supply of munitions and whatever number of soldiers the country might have in the field it needed a labour army of 300,000 men working at home to keep them supplied with arms. The Germans and Austrians, he said, are turning out 250,000 shells a day; our problem is to surpass that amount

DEATH.

POWER—June 23, 1940, Major Robert I. Power, of Mount Richard, Carrick-on-Suir. R.I.P. Funeral private. No flowers.

The Irish Times

TUESDAY, JUNE 25, 1940.

A Chapter Ends

Hostilities between Germany and Italy, on the one hand, and France on the other, ceased officially at 12.35 o'clock this morning. Apart from sporadic outbursts, therefore, the war on the continent is over. The armistice came into force on the Western Front six hours after the signing of Italy's terms by the French plenipotentiaries. They had been in the neighbourhood of Rome since Sunday, and it seems that Signor Mussolini's conditions were accepted—as, indeed, they had to be accepted—with a minimum of discussion. Details of these conditions will not be made public for forty-eight hours; but one may assume that they are fairly drastic, and that they will involve the occupation by the Italians of certain French ports in the Mediterranean, as well as the cession of territory in the Savoy area. When the armistice shall have been declared, the Germans will allow the members of the French Government to leave Bordeaux and to establish themselves in some town in the centre of unoccupied France; but, until Italy's conditions are known, the future seat of government cannot be decided. To-day will be observed in France as a day of national mourning. In Germany, on the other hand, and presumably in Italy, flags will be flo...n and bells will be rung for a week. In a statement to the German nation yesterday Herr Hitler said that "in humility we thank the Almighty for his blessing," and June 25th, 1940, will be included among the red-letter days of German history.

France has suffered the greatest military defeat of modern times; yet the position regarding the immediate future is obscure. We do not propose to examine the merits of the case that Mr. Winston Churchill has made against the Bordeaux Government, or of the answer that has been given by Marshal Pétain. The fact is, however, that French opinion seems to be divided sharply. General de Gaulle, who was one of Monsieur Paul Reynaud's most highly trusted military advisers, not only has repudiated Marshal Pétain's surrender; he has announced his intention to form a National Committee to supersede the Bordeaux Government, and has called upon all loyal Frenchmen to rally to his support. General Mittelhauser, who commands a French army of almost one million men in Syria, also has refused to recognise Marshal Pétain's order to cease hostilities. He seems to have the active sympathy of many eminent Frenchmen in all parts of France's colonial empire; and, while officially the armistice may be observed, there can be small doubt that Frenchmen will be fighting side by side with the British until the last shot of the war shall have been fired. Herein, as we think, lies the deepest tragedy of the war. France and Great Britain began the struggle as firm allies, who, during the first nine months, defied every effort to separate them. If they should be separated now, morally and spiritually as well as by force, Germany will have gained a victory that never could have been gained on the field of battle.

The spirit of the French people is as sound to-day as it was nine months ago. In the words of Monsieur Paul Reynaud, "incredible blunders" have been made; but has France been the only culprit? Nothing could be more futile than recriminations. France has been driven out of the fight; but no man can say that her soldiers did not acquit themselves in accordance with the finest traditions of their fighting race. For the moment a chapter has been closed; the people and the soldiers of France deserve the sympathy and the respect of the civilised world. They have passed through a dreadful ordeal, and they must pay the price of military defeat. Now it is Great Britain's turn. With the entire coast line of France in her hands, Germany has a colossal advantage. Herr Hitler is in a far stronger position *vis-à-vis* England than that which encouraged Napoleon more than a century ago to assemble his forces at Boulogne in order to invade the "nation of shopkeepers." The descendants of those "shopkeepers" are facing the supreme trial of their race to-day. They are left without allies. They must be ready to withstand the full might of Germany's armaments alone; and, although they may expect material assistance from the United States, they must depend in the long run upon the strength and the spirit of their own manhood, and upon nothing else. It will be a fierce, and it may be a prolonged, struggle. Each side knows what is at stake; each side is prepared to throw all its resources into a fight which may impoverish Europe for a century and bring what remains of Christian civilisation to utter ruin.

The White House

Presidential elections in America come, unlike Christmas, but once in four years; but when they come they occupy the national attention to the exclusion of nearly everything else. It is unfortunate for the democratic Allies that 1940, which brought Herr Hitler's *Blitzkrieg*, also brings a Presidential election; for, while the United States' sympathies are frankly with the Allies, no candidate dares to formulate a precise policy in view of the November ordeal. Of one thing, however, there can be no doubt—the war in Europe will play a decisive part in the forthcoming elections for the White House. Yesterday the Republican Party's convention opened in Philadelphia. The party's policy, as we are told, will be a "straddle"; it neither will be "isolationist," nor will it go so far in the direction of intervention as President Roosevelt has gone, or has expressed his desire to go. It will decline—we quote the prophets—to let the United States become involved in the European war, but it will sanction an unspecified amount of aid, "within the terms of international law," for the democratic Allies, and at the same time it will encourage the rearmament of the United States herself. The Republican candidates as yet are uncertain. Four names, in particular, are mentioned. Senator Robert A. Taft, son of the late President Taft, while possessing more supporters than any other candidate, is said to be regarded by some members of the party as too conservative, while they fear that his many attacks upon President Roosevelt's "new deal" may alienate many possible votes from the ranks of Labour. Mr. Thomas E. Dewey, who gained fame for his decisive handling of New York's "rackets," took first place in a recent "straw vote," but is deemed by many staunch Republicans to possess too little experience of foreign affairs. Ex-President Herbert Hoover is, apparently, a sort of *pis aller* among the leading candidates: he may be thrown into the electoral breach if none of the favourites obtains a sufficient majority. Most popular of all, however, seems to be Mr. Wendell Willkie, whose name is little known on this side of the Atlantic. Mr. Willkie is suspect by the great Middle West as the "Wall street candidate," and on that account the Republicans are timid of his candidature. In addition, he is the most ardent of all Republicans in support of the Allies; he holds views very closely akin to those of the President himself—namely, that America must arm with all possible speed, and that the Allies must receive all possible assistance in the shortest possible time. How far he accords with the party's "isolationists" remains to be seen, but clearly he would be a formidable opponent to any Democratic candidate, with the exception of President Roosevelt himself. The President still is the dark horse of American politics. It is by no means certain that he will not accept nomination for a third term, even if all the precedents of the United States' Constitution go by the board; for he holds that his country is passing through one of the darkest hours of her history, and requires the assurance of a President who can command the last possible ounce of allegiance. Last week he invited two Republican stalwarts, Messrs. Stimson and Knox, to join his Cabinet. Is it possible that thereby he has cut the ground from under the Republican Party's feet?

"Debunking"

One of the favourite sports of our generation is the sport of "debunking." What exactly the word may mean we are unable to say, but we have an idea that it has some strong connection with the playful little game of "turning-out," so much beloved by the junior boys at boarding schools. To be "turned-out," of course, means that at the blackest hour of night the bed is turned suddenly upside-down, and the unfortunate occupant—who must be sound asleep or the game loses its point—finds himself deposited suddenly with a hard bump on the floor. We suspect, therefore, that the words are closely related; for does not "de" signify "out of," and "bunk" mean "a kind of bed"—and have not both of them, metaphorically speaking, a similarly distressing effect? In either case the victim finds himself thrown headlong, and without warning, from a place of comfort into another place that is not only uncomfortable, but is definitely hurtful. There were the cases of Epstein and the Loch Ness monster, for instance. Epstein was thought once to be an inspired and very worthy sculptor. He carved the figures that embellish the front of Broadcasting House; but having been "debunked"—as some of the less elegant English newspapers described his fall from favour—he now shows statues like his "Adam" on the sea front at Blackpool. The Loch Ness monster suffered the worse fate of complete desertion. Who now, for instance, would dream of admitting even the possibility of a prehistoric monster in Loch Ness, or consider for a moment the idea of spending a holiday there in the hope of seeing the beast? Before the act of "debunking," of course, excursion trains carried the curious in thousands from all parts of the country. Indeed, if space permitted, we could write several columns about all the "debunking" that has taken place in recent years. According to American reports, however, the latest victims are the hallowed violins of Stradivarius, and one instrument (standing trial on behalf of its whole tribe) has been "debunked" fairly thoroughly by Dr. Frederick A. Saunders, of Harvard University. Dr. Saunders has come to the conclusion that the old violins by famous makers are really no better than modern American-made instruments. Their claim to incomparable tone, in his opinion, is due, not to any inherent excellence of their own, but to mere conventional prejudice. To give him full credit, he did not make his profane statement without strong evidence to back it up. He called together 170 musicians and music critics and asked them to listen carefully to performances on three violins behind a screen. One instrument was made in Philadelphia a few months ago, the second was made in Germany a few years ago, and the third was a Stradivarius, over two hundred years old. Only forty-seven of the audience were able to distinguish the old and honoured Strad. from its two inferior cousins! Must we say farewell now to the Stradivarius tradition also—along with so many other "debunked" ideas—or can we console ourselves with the thought that some day we shall be able to pick up his violins for a song, as it were, among the junk shops on the Dublin quays?

ST. BARTHOLOMEW'S CHURCH

The Midsummer Festival at St. Bartholomew's Church, which the Archbishop of Dublin opened when he preached at Evensong last Sunday, continues throughout this week. To-morrow evening there will be a recital of sacred music in the church. The soloists will be Mr. Walter K. Beckett, Mus.Bac., organist of St. Canice's Cathedral, and Mr. Edward S. Fry. The programme will include Bach's Prelude and Fugue in G, and one of his choral preludes, arranged for two pianos. The slow movement from Brahm's Concerto in D minor will be played with organ accompaniment. The festival concludes on Sunday with a Solemn *Te Deum* after Evensong.

THE SUN.

	To-day.	To-morrow.
Rises	4.58	4.58
Sets	9.58	9.58
Lighting-up Time	10.58	10.58

HIGH WATER AT DUBLIN.

	To-day.	To-morrow.
Morning	3.44	4.30
Evening	4.11	4.59

COURT AND PERSONAL

The Duchess of Gloucester (Air Commander) inspected detachments of the Auxiliary Air Force at an aerodrome in the Southern Command on Friday last.

The Duchess of Abercorn attended Divine Service in Hillsborough Parish Church on Sunday last.

Lord Iliffe entertained the committee of the Red Cross Agriculture Fund at luncheon at the Savoy Hotel, London, last week. Sir Charles Howell and Sir Herbert Brown were amongst the guests.

Lord Clanmorris celebrated his sixty-first birthday last week.

The Earl of Leitrim was sixty-one years old on Sunday last.

Lord and Lady Melchett have left England for Canada.

Mrs. Geoffrey Palmer has arrived in Dublin from Galway.

Miss Eunice Kennedy has gone to Florida.

Lady Charles Cavendish will attend the Irish Derby meeting at the Curragh to-morrow.

The marriage arranged between Doctor Robert John Falkner Matthews, only son of Mr. and Mrs. John Matthews, 10 Castlepark road, Sandycove, and Mary Esther (Minnie), daughter of the late Thomas Grant and of Mrs. Grant, Moyglass, Fethard, Co. Tipperary, will take place quietly at the end of this month.

The marriage took place, quietly, on Saturday, 15th June, at Christ Church, Mayfair, of Captain Neil Steuart Patrick Whitefoord, M.C., Irish Guards, and Pamela Eyre Wood, daughter of Colonel F. Evan Wood, Cloghan Castle, Banagher, and of Mrs. H. C. V. Porter 50a Courtfield Gardens, S.W.5.

The engagement is announced between Captain C. J. Crowe, R.A., youngest son of Mr. and Mrs. J. J. Crowe, of Shrewsbury road, Dublin, and Gwladys, only daughter of Mr. and Mrs. E. Jones, of Ealing.

Mr. Thos. C. Coleman has left 9 Upper Fitzwilliam street for two weeks.

Elizabeth Arden's famous Treatments are being given by her skilled assistant, Miss Sampson, all this week at Switzers

Walpoles Outfitting Department.—A further week of amazing Bargains. For 12/9, Dressing Gowns and Beach Wraps. For 20/-, 30/-, better ones, include Flannel, Quilted, and a few slightly soiled models. For 30/-, Velvet House Gowns, in lovely shades. For 3/9, 4/6, 5/-, Summer Vests and Panties. For 5/-, 5/9, Fine Lawn Chemises and Knickers. For 12/9, dainty Lawn Nightgowns, usually 18/9, 21/9. For 2/6, 3/9, 5/-, Baby Linen Oddments. A call in the department will reveal many very choice and acceptable Bargains. — Walpoles, Suffolk street, Dublin.

Come and see the Photographic Exhibition by the Royal Institute of Architects and the Architectural Association of Ireland, for the next ten days, in Brown Thomas Downstairs Extension. More than a hundred beautiful examples of Modern Photography and Old and New Architecture. Admission is free, of course!

Leaders of Fashion in all Spectacle Wear.—Dixon and Hempenstall, Grafton street.

Ice Cream made from Pure Fresh Cream only, at Mitchell's, 9, 10 and 11 Grafton st.

Cecil B. Boles, M.N.I.Ch., M.N.S.Ch. (Lond.), Chiropodist, 5 St. Stephen's Green, Dublin. Telephone 22430.

Slenderising Summer Frocks, in Navy and White Fancy Silk, with Long Sleeves, 3½ gns., at Slyne's Summer Sale, 71 Grafton street.

PASSENGERS BY B. AND I. LINE, VIA LIVERPOOL.

Among the departures were:—G. D. Hanna, E. J. Brown Captain Jackson Miss M. Duffy, Mr. Connell, Miss Edge.

DUBLIN-LIVERPOOL AIR SERVICES.

Among the arrivals were:—J. A. Langford, N. D. Davidson, Mr. and Mrs. Beppu.

Among the departures were:—Miss M. J. Kelly, Mrs. Lawrence, Miss L. U. Hardwick, Sir W. Langdon-Brown, Rev. F. Pearson, Rev. F. Woods.

Sale of Oddments at very reduced prices.—Stephens and Bourke, Ltd., 26 Stephen's Green, and Branches.

Genuine Reduction Sale of all Millinery. See windows.—M. Cathcart, 26 Dawson street.

Sharpley's, Specialists, Baby Linen, Nursery, Accouchement Sets. Price List—2 Nassau st., Dublin.

FROM "THE TIMES"

(BY SPECIAL ARRANGEMENT.)

STRICKEN FRANCE

The Times observed to-day in an editorial article:—Yesterday evening the French delegation in Rome was instructed to sign an armistice with Italy, with whom France had hardly any fighting at all. Its terms have not yet been published officially, but in view of the temper of Mussolini there cannot be much doubt that they are very severe. This fresh surrender is all the more humiliating since *vis-à-vis* Italy, France is still unbeaten. If the aged soldier, having accepted the Premiership at the moment of crisis must bear the chief responsibility for the surrender, many Frenchmen to-day realise that they must all accept some share of responsibility for the atmosphere of political intrigue and narrow outlook which, in the hour of crisis, in spite of all the efforts of men like Paul Reynaud and Mandel, produced a Cabinet in which fear, confusion and defeatism found fruitful soil and set in high places politicians who whispered away each other's *moral* and kept the people in ignorance of their intentions.

From Tunis and Syria, East and West Africa, indo-China and the West Indies come spirited messages of devotion to the cause of the stricken mother country. Frenchmen at home have not been consulted. Where they can express their feelings they appear to be unanimously in favour of fighting on, side by side with the ally with whom they are pledged to fight to the end. . . . The new National Committee has been formed in agreement with the British Government, who are also prepared to make the necessary financial arrangements in order to enable the French Colonial Empire to play its part. If the policy of the Bordeaux Government were accepted by the whole French nation, France would pass for ever right out of the position in the world which she has hitherto occupied. Her faithful subjects and foreign friends will never accept her present status as final, and the mockery of its "independence" is realised nowhere more acutely than in the United States.

CHURCH OF IRELAND

WIDOWS' AND ORPHANS' FUND

The Board of the Widows' and Orphans' Fund (Church of Ireland) met on Thursday last. The Bishop of Cork presided, and the other members present were:—The Dean of Cork, the Archdeacon of Armagh, the Archdeacon of Clogher, Canon Drury, the Earl of Belmore, D.L.; Captain Whitfield, Mr. W. E. Dobbs, Mr. A. T. Barber, and Mr. Meredith Johnston. Apologies for absence were read from Canon Tobias and Captain Storey.

Five new contributors were enrolled. Three members who, from changes of duty, were no longer compulsory subscribers, were permitted to continue as members on voluntary terms.

The deaths of five contributors and of three annuitant widows were noted. The death of an annuitant widow on the Armagh Widows' Fund was also noted.

The claims to annuities of five widows were admitted at the full rate.

Two members who had been superannuated, and who were otherwise qualified, were declared to be exempt from further liability to pay premiums.

Payment of annuities and expenses amounting to £4,350 6s. 2d. due for the current quarter were ordered.

HIGH WATER AT OTHER PORTS.

	Morning.	Evening.
Ballina	10.23	10.42
Belfast	2.56	3.31
Cork	9.49	10.12
Cobh	9.46	10. 9
Drogheda	3.32	3.59
Dundalk	3.29	3.56
Galway	9.41	9.58
Kinsale	9.35	9.58
Limerick	11.11	11.28
Sligo	10.23	10.43
Waterford	10.47	11.10
Westport	10. 3	10.22

LONDON LETTER

QUESTION OF FRENCH UNIFORM

59 FLEET STREET, LONDON,
MONDAY NIGHT.

FRENCH naval, military and air officers attached to missions in London, who have been seen about the streets in full uniform especially round about Whitehall and the Government offices, to-day appeared in civilian dress. It was stated that until the general position has been clarified they will not wear French uniforms again in London. It is hoped that definite instructions will be given out soon, but this will depend upon the formation of the proposed French headquarters. There are seven French missions in London, these being naval, military and air, economic warfare, food, raw materials, transport, shipping and inventions.

Identification Signs

All identification signs here are supposed to have been removed, but still in many centres there are notices which would direct any stranger to certain places. The Minister of Home Security (Sir John Anderson) is to take action against the persons who are responsible for such signs. Orders are to be issued prohibiting the retention of a direction sign which is visible from the highway, as well as the display of any sign which indicates either the name of its situation or of direction of any place. The obliteration of signs is a big job. In many places there are signs which are not noticeable in the ordinary way. For instance, in one township where the signs have almost entirely disappeared, nearly every lamppost bears an enamel notice headed "Borough of—." Another point is that war memorials nearly always have an indication of the place wherein they stand, and, as most of them are of stone, it has proved difficult to obliterate the names. Telephone boxes still have the names of the local exchanges prominently displayed. These facts, among others, show how difficult it is to remove all indication of the identity of a place.

New York Evacuation Scheme

The United States authorities are taking a leaf out of the British book. An official plan has been arranged for the evacuation of all women, children, and physically unfit persons from New York. The scheme, of which evacuation forms a part, has been drawn up by a Disaster Control Board, established by Mr. La Guardia, after the hurricane of September, 1938, which rendered the city's light and power plants useless for several hours and immobilised its traffic. The scheme shows in precise detail every street, bridge, tunnel, building and water hydrant, and estimates the number of persons who could be sheltered in each large building. Lists have been prepared of places in New York State and the adjacent cities to which evacuated persons could be sent, and arrangements have been made for the mobilisation within four hours, of a company of able-bodied city employés to enforce the scheme.

Rhodesia's Favourable Crops

Unusually favourable climatic conditions in Rhodesia will enable substantial quantities of maize, tobacco and other agricultural produce to be exported to Great Britain this year. The European maize crop in Southern Rhodesia is expected to exceed two million bags, and other native crops generally are good. Last year this crop amounted to only 1,209,000 bags, and there was none for export. The tobacco crop is a record, with 9,500,000lbs., most of which has been bought by British manufacturers. The reports of Northern Rhodesian crops also are most satisfactory.

Indian Princes' Gifts

Thirty-eight of the most powerful of the Indian Princes have sent an offer to the King to buy a very large number of aeroplanes from the United States. All these Princes are allied by treaty with the British Crown, and they maintain troops for imperial services. It is proposed that the money should be spent buying completed 'planes from the United States rather than in 'planes to be manufactured there. The Indian Princes and ruling chiefs to a man have offered their services and resources to the British war effort, and their troops have replaced regiments of the Indian Army which have been sent overseas, as a token of loyalty to the King Emperor, the Princes offering everything that they possess. In addition to furnishing troops for garrison duty in India, and making liberal contribution to the India War Fund, the Nizam of Hyderabad has given £100,000 towards the cost of the Royal Air Force squadron which bears his name.

IRISHMAN'S DIARY

The T.Y.O. Plate

Ever since horse racing was established on an organised footing in Ireland there have been mild "grouses concerning the manner in which this or that meeting was run, and whether it was about the size of the notice board or the exit gates the Executives have found themselves in the way of many verbal bricks.

But even the most incorrigible grouses can find little fault with the Phœnix Park management. Thanks to the enterprise and zeal of Mr. Harry Peard, everything possible has been done to make the venue the most up-to-date in Ireland. Short of giving an assurance that you will back a sufficient numbers of winners to make it a profitable day, financially, Mr. Peard is prepared to guarantee patrons every other comfort!

He is just now a very busy man, preparing for the second August meeting, at which the T.Y.O. Plate will be decided. This race, over five furlongs, is, with the exception of the "classics," the most important and attractive race in the calendar.

Athlone Cathedral

I praised the new cathedral at Mullingar in this column a day or two ago, with the result that several correspondents have written to say that they regard the cathedral at Athlone as the finer job of the two. One of them holds it to be the finest piece of ecclesiastical architecture in this country for many years past.

Where architects wrangle I have certainly no intention of passing judgment. But certainly Athlone's cathedral is a fine building, and it has one considerable advantage over Mullingar in respect of site. From the river, it is splendid.

Here is a snapshot that I took of its upper portion a month or so ago, when

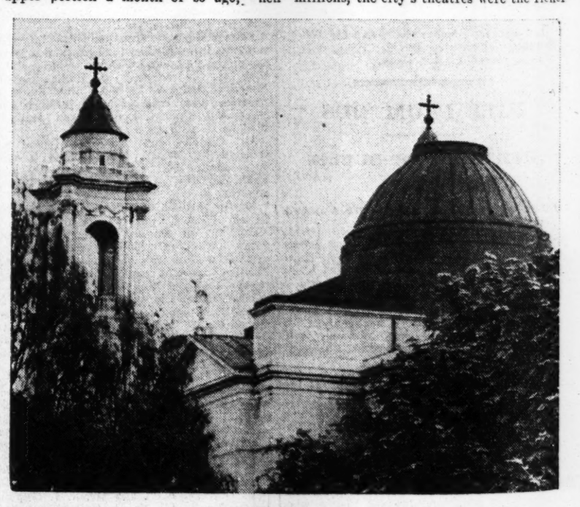

I was very kindly invited to Athlone to witness the blessing of the good ship Wayfarer, which is being used for Shannon cruises. Unfortunately, the day was dull, and the sky had a mean, greyish look about it, so that my "boss-eyed" shot of the cathedral's top part is not all that it might be.

The "Ocean Swell"

The British Navy has a habit of devising appropriate nicknames for some of its officers, and one of the best which has come to my notice recently is that of "Ocean Swell" for Vice-Admiral Sir Geoffrey Blake, who has been appointed an additional Chief of the Naval Staff.

The nickname is derived from the fact that, whenever he was at sea, even in the roughest weather, he manages to appear immaculately dressed—not an easy task, I should imagine.

The "Ocean Swell," however, is no "fop," and is credited with being one of the finest "brains" in the Navy. He retired about two years ago, and has been recalled to duty to take up his appointment with the Naval Staff

Fairs and Finance

To offset a deficit of nearly six million pounds, the management of the World Fair at New York has been turned over to a banker, who thus is faced with the unenviable task of attracting forty million visitors.

This announcement prompts me to note that most of the large exhibitions of the last fifty years or so have been financial failures. The first Paris Exhibition showed a debit balance of £872,000, the Philadelphia Fair £250,000, and even as far back as 1873 the Vienna Exhibition came out on the wrong side with a deficit of some two millions.

On the other hand, small exhibitions, such as those held at Kensington, showed quite an appreciable profit. Yet any exhibition results in certain indirect gains. Thus, although the Paris Exhibition of 1900 gave a loss of one and a quarter millions, the city's theatres were the richer by half a million, the Post Office by one-quarter of a million, and the railways by three millions.

QUIDNUNC.

ON THE WIRELESS

IRISH PROGRAMME

RADIO EIREANN—DUBLIN, 223 Metres (1,348 Kc.) (1 Kw.); **ATHLONE, 531 Metres** (566 Kc.) (100 Kw.); and **CORK, 242 Metres** (1,240 Kc.) (1 Kw.).

5.30—Health Exercises for Older Children: Kathleen O'Rourke, with Madge Bradbury at the piano. 5.45—Musical Comedy Excerpts (recorded). 6.10—Hilda Shea's Trio in Light Music. 6.40—Stock Exchange, Sports Results, Official Announcements. 6.45—News. 7.0—Scrap Book for Women. 7.30—Relay from Unitarian Church, Stephen's Green, of Gounod's "Gallia." 8.0—Film Review: Michael Farrell. 8.15—National Airs: Irish Radio Orchestra (Conductor, Captain J. M. Doyle) and Frank Gallagher (baritone). 9.10—Relay of Organ Recital from Savoy Cinema, Cork, with Caramel Wade (soprano); organist: Frederick J. Bridgman. 9.30—Song Memories, with Ralph Silvester, Chris Silvester, Val Scott and Niall Boden. 10.0—Nuacht (News). 10.0—Gaedhilg. 10.10—English. 10.30—Ag an gCros Bhothar.

B.B.C. PROGRAMME

WAVELENGTHS—391.1 Metres (Scottish) and 449.1 Metres (Northern).

News at 7 a.m., 8 a.m., 1 p.m., 6 p.m., 9 p.m. and midnight.

6.45 a.m.—News in Norwegian. 7.0—Time, News. To-day's Programmes for the Forces. 7.15 app.—Bing Crosby on records. 7.30—Exercises for younger men (7.30) and older men (7.40). 8.0—Time, News and Summary of Programmes. 8.15 app.—"The Kitchen Front": What to eat and where to get it. 8.30—Theatre organ. 8.35—'Cello and piano. 9.5—"London Dances." 9.30—"In an Old Curiosity Shop." 10.0—"Cycling with Bill Oakley." 10.15—Time, Daily Service. 10.30—Orpheus Trio. 10.45—"Salads in Season." 11.0—For the Schools. 12 noon—Mozart. 12.30 p.m.—An Entertainment for Women War Workers, workers. 1.0—Time, News. 1.15—Theatre organ. 1.35—Records. 2.0—For the Schools. 3.0—Light orchestral records. 3.30—Evensong. 4.0—Scottish dance music. 4.20—Orchestral Concert. 5.0—News and a talk in Welsh. 5.10—Children's Hour. 6.0—Time, News. 6.15—Records. 6.30—News in Norwegian. 6.45—Commentary on French affairs. 6.55—"Wedding March." 7.10—Radio Darts. 7.40—The Economic War. 8.0—"Spitfires Over Britain." 8.30—Moiseiwitsch. 9.0—Time, News. 9.20—"To-night's Talk." 9.35—Arabian Nightmares. 10.15—A short act of Worship. 10.30—News in Gaelic. 10.35—Cabaret under the Stars. 11.5—B.B.C. Orchestra. 11.40—Theatre organ. 12.0 midnight—Time, News. 12.20-12.30 a.m.—News in Norwegian.

B.E.F. PROGRAMME

WAVELENGTHS—11 a.m. to 10.0 p.m.—804 Kc. (373.1 Metres). 10.0 p.m. to 11.0 p.m.—877 Kc. (342.1 Metres). From 11 p.m. to 12.15 a.m. 342.1 will radiate the B.B.C. programme. 6.15 a.m.—Records. 7.0—Time, News. Programme Summary. 7.15—Records. 10.30—"Music while you Work." 11.0—Time and Programme Summary, followed by Favourite Melodies from the Operas. 11.45—Piping and Fiddling. 12.0 noon—Bert Firman and his Orchestra. 12.30 An Entertainment for Women War-Workers. 1.0—News in Dutch. 1.15—Theatre Organ. 1.35—For the Canadian Forces. 2.5—"Swing It!" A few Records of Good Jazz. 2.30—Lewisham Hippodrome Orchestra. 3.0—Some Light Orchestral Records. 3.30—"Overture for Tea." 4.0—Scottish Dance Music. 4.30—Billy Mason in something slightly syncopated. 4.45—Gramophone Records. 5.0—Time, Radio Follies." 5.30—Songs of the Thistle. 5.45—John Hilton Talking. 6.0—News in Dutch and French. 6.30—"Naval Log." a description of recent events at sea. 6.40—For Australians in the Forces. 7.0—Big Bill Campbell and his Canadian Cowboys. 7.30—"Naval Occasions." 8.30—"Record Time." 9.0—News in German. 9.15—"What's On To-morrow?" 9.30—Sullivan and German. 10.0—Time, Harry Roy and his Band.

FREN

ARM

Day o
Or

HITLER C
AN

"CEASE FIRE" sou
this morning, six
been notified that last
plenipotentiaries signed a

The terms of this a
in France, Germany and

In a proclamation to
the Almighty" for a v
against "a brave enemy,
and flags to be hung for t

The B

FRENCH ARMY LAYS DOWN ITS ARMS

ARMISTICE SIGNED WITH ITALY

Day of National Mourning Ordered in France

HITLER CALLS FOR BELLS AND FLAGS

"CEASE FIRE" sounded on the French war front at 12.35 this morning, six hours after the German Government had been notified that last night the Bordeaux Government's five plenipotentiaries signed an armistice with Italy.

The terms of this armistice are to be published simultaneously in France, Germany and Italy within forty-eight hours.

In a proclamation to the German nation, Herr Hitler "thanks the Almighty" for a victorious end to a six weeks' campaign against "a brave enemy," and orders bells to be run for seven days and flags to be hung for ten.

The Bordeaux Government has decided that to-day shall be observed as a day of national mourning. There will be various ceremonies in connection with the observance.

At 10 o'clock there will be a Funeral Service for the war dead, conducted by the Archbishop, in the Cathedral of Bordeaux. The President of the Republic and the members of the Government will be present.

The French envoys signed by the order of the French Cabinet, which met in Bordeaux, under President Lebrun, yesterday afternoon.

The signing ceremony was staged in the 300-year-old Pincelez Villa, in Pisa, outside Rome, at 7.15 p.m. Marshal Badoglio signed for Italy and General Huntzinger for France.

France was told for the first time at 11.30 o'clock last night, over the Bordeaux radio, that an armistice had been signed with Italy, and that hostilities with both Germany and Italy would cease an hour later.

"WAR IN WEST IS OVER"

The Italian statement announcing the Armistice last night said:—

"The Italian Government has notified the French Government that the signature of the Armistice terms between France and Italy was communicated to the German Government at 7.35 p.m., Italian summer time (6.35 p.m. B.S.T.), to-day.

"Consequently hostilities will cease at 1.35 a.m., Italian summer time (12.35 a.m. B.S.T.) to-morrow morning, June 25th, 1940, the 18th year of the Fascist era.—(P.A. War Special.)

GERMANS CALL OFF HOSTILITIES

BERLIN, Monday.

The German High Command issued the following communiqué, dated from Herr Hitler's headquarters, to-night:—

"The Armistice between Italy and France was signed near Rome at 7.15 (6.15 B.S.T.) this evening.

"At 7.35 (6.35 B.S.T.) this fact was officially communicated to the German Government, thus bringing the Armistice between Germany and France into force.

"The German High Command has ordered the cessation of hostilities with France as from 1.35 German summer time (12.35 B.S.T.), on June 25th.

"The war in the West is, thereby, ended."

HITLER'S TRIBUTE TO "BRAVE ENEMY"

Monday.

Herr Hitler issued the following proclamation to-night to the German people, according to a German Radio announcement:—

"German people, your soldiers have brought to an end in barely six weeks of heroic struggle the war in the West against a brave enemy.

"Their deeds will enter into history as one of the most glorious victories of all times.

"In humility, we thank the Almighty for his blessings, and, I hereby order that all buildings should be dressed with flags for ten days and bells be rung for seven days.—(P.A. War Special.)

BORDEAUX.

Details of the terms will be published simultaneously in France, Italy and Germany, in about forty-eight hours' time. A Commission will then lay down the conditions for the application of these conventions, more especially with regard to regulations for circulation in France.

The seat of the Government, which is at present at Bordeaux, will then probably be transferred to a town in the centre of France, where the Executive Power and Parliament will be able to function normally.—(P.A. War Special.)

ATTEMPT TO TRAP LAST FRENCH ARMY

LAST-MINUTE ATTACK ON ALPS

As if to add a sense of urgency to the talks with Italy, Germans and Italians yesterday launched simultaneous offensives against the front and rear of the French Alpine Army.

Germans, moving down from the North and East, attacked the powerful fort de l'Ecluse, east of Bellegarde, where a garrison of about 1,000 kept watch just outside the Savoie Department on the Italian frontier.

South of Bellegarde the Germans also attacked the Grenoble area, drawing many defending troops back from the Italian front. The Italians increased their pressure on the Alpine passes.

The French public still knows little of the negotiations, and no hint of the terms had been allowed to appear.

A statement appealing for "understanding" of the Government's decision was issued by the Petain Government in Bordeaux, as an answer to British criticism.

The Petain Government has not yet revealed to France its acceptance of the harsh terms imposed by Germany.

Both the Italian and German propaganda radio services have also been silent about these terms, and it appeared that they might be kept from the French people until the armistice comes into force.

The B.B.C., however, has broadcast the German terms in its French news service.

BERLIN COMMENT

Authorised sources in Berlin refused to comment on the British report of the terms, saying only that France would be of no further military use to Britain.

Informed sources in Bordeaux said that the French Government and military would be permitted by the Nazis to evacuate Bordeaux—which lies within the zone to be occupied by Germany—by a protocol to be signed after signature of the Italo-French armistice.

REPLY TO BRITAIN

The Petain Government's statement claimed that the "present British failure" to understand the armistice was largely due to M. Georges Mandel, Minister of the Interior in M. Reynaud's Government, who, it was alleged, tried to get Britain to insist that France must continue at all costs.

In the seven-page appeal for understanding, a member of the Government said: "We regret that certain members of the British Government should criticise us unjustly. We wish our English friends to respect our sadness and examine their own conscience."

He said that, while France kept men of 48 fighting, Britain had not mobilised men of 28. He contended that a French Press delegation to Britain in March had found the English unruffled and conducting the traditional form of warfare.

R.A.F. SPOIL HITLER PROCLAMATION

The Bremen and Hamburg radio stations went off the air at four minutes past eleven last night during the reading of Herr Hitler's proclamation. Silence by the German radio stations is usually an indication of Royal Air Force activity in their vicinity.—(P.A. War Special.)

BERLIN SAYS 22,000 FRENCH SURRENDER

BERLIN, Monday.

The German High Command announced to-day that 22,000 French troops had surrendered after being surrounded on the Donon River in the Vosges district.—(Associated Press.)

M. LAVAL'S APPEAL FOR SUPPORT

The French Council of Ministers will meet at 9 o'clock to-day, according to the French Government radio.

A meeting of French deputies, the announcer added took place yesterday afternoon at the Municipal Offices in Bordeaux, under the Presidency of M. Cayrel, Deputy for Bordeaux.

M. Pierre Laval and another Minister appealed to those present to stand solidly behind the Government of Marshal Petain.

The Assembly "manifested its agreement with the representatives of the Government and with the statement broadcast by Marshal Petain."—(P.A. War Special.)

ARMISTICE HOLIDAY FOR GERMAN CHILDREN

There will be a holiday in all German schools to-day, the German radio announced last night.

The children will attend school for one hour, "when the historic importance of the day will be explained to them," it was stated.—(Press Association War Special.)

FAREWELL TO ARMS

BORDEAUX, Monday.

The official French war communiqué, issued here to-night, states:—

"Slight progress was made by the Germans in Charentes, where they occupied Angouleme, and also in the Rhone Valley, where he reached Aix-les-Bains and the banks of the Vorette.

"In the Alps Italian attacks continued all day. They were checked near the frontier by our advance posts, except at Maurienne, where the enemy advanced a little further than Lanslebourg, and in the coastal sector, where he occupied Menton.

"Our positions of resistance are intact on the whole front of the Alps."—(Press Association War Special.)

The war communiqué issued to-night is the last to be issued by the French High Command, it was announced on the French wireless late to-night.

The announcer informed the public that hostilities were to cease at 12.30 a.m.

CANDIDATES FOR U.S. PRESIDENCY

POLICY TOWARDS THE WAR

REPUBLICAN CONVENTION ISSUES

PRESS ASSOCIATION FOREIGN SPECIAL.

PHILADELPHIA, Monday.

THE Republican Party Convention, which opened here to-day, is faced with the dual task of selecting a candidate for the Presidential election in November and fixing a policy to offer the country.

Foreign issues it is certain will be predominant in the Party's platform. Its outstanding points are likely to be a strong stand against involvement of the United States in the war; a powerful national defence programme, and aid for the Allies "within the terms of International Law."

There will, in addition, be a strong attack on President Roosevelt on the ground that he is a "warmonger," who is trying to get the country into the war.

THE CANDIDATES

Thomas Edmund Dewey (38). His father's family came from England in the 17th century and his mother's from Ireland. Began work as a printer's assistant. Choir singing helped him to pay his way through Columbia Law School, New York. He built up a £12,000 a year private practice, but left it to take a £4,170 job as Special New York City "Rackets" Prosecutor. Was defeated in the 1938 election for Governor of New York State.

Senator Robert Alphonso Taft is the son of influential and wealthy parents. Graduated from Harvard Law School. Severely critical of the Administration's foreign policy, he has questioned Roosevelt's ardour for peace, but fought with the President for repeal of the arms embargo.

Wendell Lewis Willkie (38), a big business man; he is director of several firms and head of a £250,000,000 holding company.

Senator Arthur Hendrick Vandenberg (56). An Isolationist, he fought successfully in 1919 to keep the United States out of the League of Nations, but failed to prevent the repeal of the arms embargo last year.

Other possibles are Herbert Hoover, former President; Owen Roberts, Justice of the

Late News on Page 6.

Supreme Court Frank Gannett, newspaper publisher; Senators H. Styles Bridges and Charles McNary, and Joseph Martin, leader of the Republicans in the House of Representatives.

Special significance (says the Associated Press) was seen in the choice of Governor Harold E. Stassen, of Minnesota, to give the "keynote speech." He is only 33, and his selection was seen as a bid for the support of American youth in the attempt to oust President Roosevelt.

ATTITUDE TO WAR

In his speech he sounded a warning against "burying our heads in the sand" in dealing with events abroad, and outlining the party's election policy. He added: "We are too woefully weak to give the Allies that material assistance we want to give them." He emphasised that American interests lay in the Western Hemisphere. "We cannot permit an armed force aggressive by nature, and with a philosophy foreign to ours, to establish itself upon this hemisphere," he said. He advocated the utilisation of mass production methods for rapid increase in the production of mechanised war equipment.

As many as eleven candidates may appear in the first ballot, which is expected to be taken about Wednesday. The naming of some of these, however, is regarded as being only in the nature of a compliment.

ROOSEVELT ENIGMA

Overshadowing the choice of candidates lies the ever-present question, will Roosevelt run for a third term? Many of the best-informed politicians have taken it for granted that the balance of foreign affairs would have much to do with shaping the President's decision. No less do they figure that it will influence the timing of his disclosure of that decision.

It is understood that the managers of Mr. Taft and Mr. Dewey will work together in an attempt to secure nominations for the Presidency and the Vice-Presidency, though at the moment it is uncertain which of these two offices each of these candidates will stand for. Such a ticket would mean that the Republicans lean more towards isolationism—that is, keeping aid for the Allies strictly within the circumference of international law.

The situation has been further confused for the Republicans by the President's action in nominating two important members of the party, Colonel Knox and Mr. Henry L. Stimson, as members of his Cabinet. Although the party has since disowned them, they both have a personal following of some strength.

DEMOCRATS' NOMINEE

The Democrats are not holding their convention until July 8, but the issue there seems more clear-cut. If President Roosevelt decides to defy tradition and run for a third term, he, apparently, has the Democratic nomination secure. At the beginning of the month he had 561½ votes pledged for him against Vice-President Garner's 49½, Postmaster-General Jim Farley's 38½, and Senator Bankhead's 22.

SALE OF U.S. MOSQUITO BOATS STOPPED

PRESIDENT ROOSEVELT'S ACTION

ASSOCIATED PRESS TELEGRAM.

WASHINGTON, Monday.

President Roosevelt to-night stopped negotiations for the sale of 20 "Mosquito" motor torpedo boats to Britain.

Arrangements had been made tentatively by which torpedo boats being built by the Electric Boat Company for the United States Navy would have been retained by the builder for sale to Britain, the United States taking delivery later of improved vessels of a similar type.

DUKE RETURNING TO ENGLAND

MADRID, Monday.

It is understood that the Duke and Duchess of Windsor are returning to England shortly.—(Router.)

STOP ARMS FOR CHINA

Japan's Demand to Britain

TOKIO CAMPAIGN AGAINST ALLIES

PRESS ASSOCIATION FOREIGN SPECIAL.

TOKIO, Monday.

WHILE Japanese troops lined the borders of Hongkong, the Japanese Government to-day made a formal "request" to Great Britain to "take immediate and effective measures" to stop the supply of war material to General Chiang Kai-shek through British territory. This follows similar action taken recently over the transport of supplies through French Indo-China, which the French Government agreed to stop.

The request was communicated to Sir Robert Craigie, the British Ambassador in Tokio by Mr. Tani, the Vice-Foreign Minister, with whom he had an interview lasting half-an-hour at the Japanese Foreign Office. The Domei Agency states that the request applies both to Burma and Hongkong.

Japan's action coincides with growing agitation by critics of the Government, who ask for the adoption of a stronger foreign policy "in the light of recent events in Europe, and with Germany about to open an offensive against Britain."

A BLOW AT BRITAIN

Says the *Asahi Shimbun*: "Events have reached a stage at which Japan cannot remain any longer an idle spectator. Now is the time to strike a blow at Great Britain and the United States, as well as France. At all costs the Burma route must be cut. Half-hearted demand is not enough. At least we should fix a time limit."

A resolution urging that the policy of "non-involvement" in the European war should be abandoned was passed at a joint meeting last night of the "National Federation for East Asia" and the "Parliamentary League for the attainment of Japan's sacred goal in China." Admiral Suetsugu, a former Home Minister, presided.

The resolution, which was presented by General Matsui, who commanded the Japanese Forces that took Nanking in 1937, sharply criticises "supporters of the old order" for their reliance on the "waning influence of Britain and France."

"The last vestiges of the influence wielded by those countries which uphold the *status quo* must be driven from East Asia," the resolution adds.

JAPAN'S AIMS

Much of the criticism of the Government centres on the person of Mr. Arita, the Foreign Minister, from whom the *Asahi Shimbun* withholds all credit for any diplomatic success ever French Indo-China. "That success was ready to fall into our hands like a ripe plum," the newspaper says.

The Japanese Foreign Office spokesman, when questioned to-day about Press reports foreshadowing a strengthening of the "Rome-Berlin-Tokyo Axis," said that he had "seen such reports," but that however much conditions in the world changed Japan's policy was fixed on a single point—namely, to be a stabilising factor in East Asia. "Our policy is like a crystal ball," he said. "When it reflects the external conflagration it may appear crimson to the onlooker, but in reality it is colourless."

CHINA'S RETORT TO FRANCE

PRESS ASSOCIATIO FOREIGN SPECIAL.

CHUNGKING, Monday.

The Chinese Foreign Minister has issued a statement to the effect that French acceptance of the Japanese demand—that the arms traffic through Indo-China should cease—constitutes a violation of the Sino-French agreement of May, 1930. He adds that, since the Japanese Government appears to desire to use Indo-China as a base for an attack on China, "the Chinese Government, in order to preserve China's existence and independence, will be constrained to take such measures in self-defence as may be deemed necessary to cope with the situation."

TROOPS ACTIVE

PRESS ASSOCIATION.

A Domei despatch from Canton to-night states that Japanese troops operating in the Hinterland behind Hong Kong have occupied an area which "completely cuts off the supply route to Chungking through the region facing Mirs Bay, in British territorial waters.

BRITISH LINER SUNK

SURVIVORS ARRIVE IN PORTUGAL

LISBON, Monday.

Seventeen survivors of the British Blue Star liner, Wellington Star (11,400 tons), which has been torpedoed off Cape Finisterre (N.W. Spain), arrived near Oporto (Portugal) to-day.

The Wellington Star, which is registered at Belfast, was only completed last year.

The Mackay Radio Station in the United States reported a week ago that the liner had been torpedoed and sunk in the Atlantic.

ESCORT VESSEL LOST

SIMLA, Monday.

The 661-ton escort vessel Pathan, of the Indian Navy, has been lost while on patrol, the Indian Government announced to-day.

Two officers, a petty officer and two ratings were killed, and one officer and seven ratings wounded.

The Pathan, which in peace time was used for trading, had a normal complement of 66. Her armament comprised one 4-inch gun and two 3-inch guns.—(P.A. War Special.)

YACHT SUNK BY MINE

H.M. yacht, Campeador V., has been sunk by a mine.

The commanding officer, Commander C. H. Davey, three other officers and sixteen ratings are missing, feared lost.

EXPORTS TO FRENCH TERRITORIES

BRITISH BOARD OF TRADE BAN

The British Board of Trade have made an export control order, taking effect to-day, under which the export of all classes of goods to French territories in Europe, including Corsica, is prohibited.

A revocation of outstanding licences for exports to the territories in question has been issued at the same time.

Sir John Gilmour, Bart., late British Minister for Shipping, who resided at Lundin and Montrave, Fife, and Cadogan square, London, and who died on March 30, left net personal estate amounting to £106,712 9s. 2d., and net heritable estate amounting to £72,800. There are no public bequests.

FRENCH EMPIRE RALLY TO GENERAL DE GAULLE

COMMITTEE MAY FORM A GOVERNMENT ON FRENCH SOIL

FRENCHMEN in Great Britain quickly responded to the broadcast appeal of General de Gaulle, in London on Sunday night, to "fight on."

Yesterday there was a constant stream of French callers at the General's headquarters in London, to give details of their qualifications and of previous military service.

Messages also arrived from Frenchmen in many parts of the world, supporting the General in the stand he has taken.

General de Gaulle, who was Chief of Operations in M. Reynaud's Cabinet, has taken the initiative in the formation of a "French National Committee," which will meet in London, and act, it is stated, "as a body representative of the French nation."

Its aim will be to continue the fight against Germany alongside Britain.

The Bordeaux Government has annulled the recent promotion to the rank of General of Colonel de Gaulle, and placed him on the Retired List.

In the course of an interview, in London last night, General de Gaulle expressed the opinion that the French Fleet will not surrender.

In London it is felt that the actions of the Petain Government in ending hostilities, and seeking armistice terms from Germany and Italy, is not only against the will of the peoples of the French Empire, but totally opposed also to the wishes of the great majority of the French nation.

Any assistance that the British Government can give to General de Gaulle will, it is said, be forthcoming.

"NAVY WILL NOT SURRENDER"

General de Gaulle told a Press Association reporter last night in London that he was convinced that all parts of the French Empire would go on fighting.

"I have reason to think that the French Fleet will not surrender to the enemy," he said.

There was no doubt that M. Reynaud would be a member of the National Committee, whose exact position would depend on the arrival of certain important personalities.

If the response developed as they expected in the French Colonial Empire, the National Committee would seek to form a French Government somewhere on French soil.

That Government would continue to be represented in London.

He declared that if Britain were attacked and resisted the French would organise resistance somewhere in France.

He said that he knew nothing of his reported liability to court-martial.

"UNBELIEVABLE RESPONSE"

The General revealed that he was in telegraphic communication with General Nogues, Commander of the French Forces in Morocco; General Mittelhauser, the French Commander-in-Chief in Syria, and with General Catoux, who is in charge of the French Forces in Indo-China.

General de Gaulle said he had received an almost unbelievable response from the French people resident in Great Britain to his broadcast appeal. He had also received messages from people still living in France, and from the whole of the French Colonial Empire.

General de Gaulle added that for the time being a real French Government would not be formed. It was not for him to appoint a Government, as that was a matter for the whole Committee.

THE NATIONAL COMMITTEE

UNITED STATES POSITION

ASSOCIATED PRESS.

WASHINGTON, Monday.

Mr. Cordell Hull, United States Secretary of State, declined to discuss at his Press conference to-day whether the United States would recognise the French National Committee.

Mr. Hull stated that Mr. Anthony J. Drexel Biddle, junior, Ambassador to Poland, had been ordered to London, where he will resume United States representation with Poland.

Mr. Biddle has been in contact with the French Government in Bordeaux.

Mr. William Bullitt, who was last reported in Paris, is to remain as Ambassador to France.

CHAMPION OF HOPE

NEW YORK, Monday.

General de Gaulle's appeal to all Frenchmen outside France to carry on the struggle is likened to the attitude of Gambetta in 1871 in an article in the *New York Sun* to-day.

"There are still Frenchmen willing to fight on in the heroic hope that something will turn up to save their native country from the humiliation of Germany's armistice terms, from the annihilation of France as a factor in the new Europe that may be the result of Germany's Cartaginian peace.

RECOGNITION DESERVED

"There are still Englishmen who are stretching out their hands in unbroken unity of comradeship to all such Frenchmen. If such Frenchmen have left within them one tithe of the spirit evinced by one Frenchman now in London seeking to galvanise resistance in his native land, then we may yet see a formidable cleavage in France, with the France of surrender standing on one side and France advocating resistance to the last ditch on the other.

"General de Gaulle's gallant appeal may have no fruitful result, but the fact that an attitude like that of General de Gaulle exists in even one Frenchman deserves most emphatically to be recognised in this black hour. Such champions of hope amid hopelessness have their place in history. It is a high honoured one."

GENERAL DE GAULLE'S PROMOTION

ANNULLED BY BORDEAUX GOVERNMENT

P.A. WAR SPECIAL.

BORDEAUX, Monday.

To-day's Official Journal publishes the Ministerial decision taken on Saturday, by which the promotion to the rank of General of Colonel de Gaulle is annulled.

By the same decree Colonel de Gaulle is placed on the retired list, "as a measure of discipline."

A statement published by the Havas Agency, describing Sunday's Cabinet meeting, said—"General de Gaulle was relieved of his command on account of the broadcast he made over the London wireless on Saturday."

This appealed to Frenchmen to fight on under his banner.

General de Gaulle was Under-Secretary at the Ministry of National Defence and War for ten days in M. Reynaud's Cabinet, as reshuffled on June 6 last.

FRENCH OVERSEAS

"BATTLE FOR EMPIRE BEGINNING"

Messages still pour in from French overseas disavowing the Government's capitulation.

The latest is from the High Commissioner in Syria, who says that, despite the Franco-German armistice, the French military and civil authorities in Syria—where there is an army 1,000,000 strong—have decided not to waver or surrender.

One French officer at Beyrout headquarters stated: "The battle for France has ended, but the battle for our Empire and the world war are just now beginning.

"In this the French and British Empires remain side by side."

OPTIMISM IN SYRIA

The Press Association Special Correspondent, in a message from Beyrout yesterday, says: Syria's clear announcement of her position has been greeted with the highest enthusiasm here, and will obviously be of paramount importance throughout the Near East. The leading accredited newspaper of this city, *L'Orient*, prints the news under the three-inch headline—"The Empire Goes On. Long Live France."

Among the officers of the Army and the Navy there is a marked air of optimism. Indeed, have been profoundly impressed by the unity and staunchness of French opinion.

Despite the anxiety of Frenchmen who have heard no news of their families in France since the German invasion, on all sides to-day there was nothing to be heard but approval and satisfaction at the attitude of the French Empire.

Immediately after the French request for an armistice, Syria's Commander-in-Chief, gruff, determined General Mittelhauser, and the High Commissioner, M. Gabriel Faux, reached complete agreement on the course to be followed, which resulted in the week-end's announcement.

When I left Ankara three days ago I was impressed by Turkish confidence in eventual Allied victory in spite of recent set-backs. Moreover, Moslem opinion throughout the whole of the Near East has hardened considerably in favour of the Allies since Italy's entry into the war. The only factor that has been causing any misgiving in this part of the world has been the future of Syria, and the French authorities here have done the Allied cause immeasurable service in now making clear Syria's determination to preserve her liberty.

"FIGHT ON," SAY FRENCH IN EGYPT

CAIRO, Monday.

Although no official statement has been issued, French Colonies throughout Egypt condemn the Franco-German armistice terms, and it can safely be said that the French in Egypt are unanimous in their desire to continue the struggle.

"We are ready to give everything we possess, even life, for an Allied victory and the glory of France," is a typical comment. "If we are not fit to carry a gun and to fight at the front, we, with our women, are ready to work in British factories or do anything for the destruction of hated Hitlerism.

"Thanks to the grim determination of Mr. Churchill we can say, '*Vive la France.*'

ISLANDERS' APPEAL TO LEBRUN

ST. PIERRE AND MIQUELON, Monday.

An appeal to the French Government to carry on the struggle was decided upon at a meeting to-day of the Council of Administration and other leaders of the community here. It was agreed to cable President Lebrun, pleading for the French Government to continue the war, "with the aid of all the French Colonies and the effective and fraternal collaboration of the British Empire."

St. Pierre and Miquelon are the French islands close to the south coast of Newfoundland.

FRENCH WOMEN WISH TO FIGHT

French women in Great Britain have written to Mr. Winston Churchill and General de Gaulle asking them to fight on, and assuring them of their unchanging resolve to support the British Government.

They state: "In this hour of sorrow, the women of France now resident in England desire to convey to you how deeply they associate themselves with the sentiment expressed yesterday in your statement issued after the disaster which has overtaken our beloved country.

"We fully realise that the ruthless war which France has recently experienced will now fall upon this country, which we consider our own, and we wish to play our part in the struggle in front of us, and so destroy the ambitions of these cruel and perverted dictators."

NORTH'S NEW MINISTER

Cabinet Members Pay His Salary

"CO-OPERATE WITH EIRE" PLEA

FROM OUR CORRESPONDENT.

BELFAST, Monday.

VISCOUNT CRAIGAVON, Prime Minister, introduced a bill in the Northern Parliament to-day to establish a Ministry of Public Security. The bill passed through all its stages, and will be submitted to the Senate to-morrow.

Captain J. C. MacDermott, K.C., M.P. for Queen's University, has been appointed the new Minister at a salary of nearly £1,800 per annum, which will be provided by the other members.

The Prime Minister, moving the second reading of the bill, said that the committee of all parties suggested the establishment of this Ministry and the suggestion had been adopted as quickly as possible. Everything required to secure adequate protection of the public, including A.R.P., Civil Defence, the Constabulary Forces, and the Ulster Defence Volunteers, would be transferred to the new Minister as soon as possible.

The cost of the new Minister's salary, he said, would be met by a reduction of the salaries of the other Ministers.

CO-OPERATE WITH EIRE

Mr. J. Beattie (Labour) said: "We must give our attention to what I call an all-Ireland Defence Council. When I say that I do not mean that the political status of any party should be wiped out or the political boundary wiped out. I mean a Defence Council for the good of Eire and Northern Ireland, because without a clear understanding between one and the other we will never get that efficiency in our defence which we all desire. I don't want it done in a political way and I understand that the new Minister will act as far as possible outside the lines of politics, but I mean along the lines of co-ordination and co-operation for the defence of the people of Ireland, North and South."

The Prime Minister—Perhaps the hon. member will allow me one minute to elucidate this matter, because it is really very important. This bill is for public security, not matters of defence, which are reserved to the Imperial Parliament. We could not act in the manner suggested, because the defence of the United Kingdom is a matter for the military, naval and air forces.

Mr. Beattie said that Eire was as anxious as they were for public security, and had already got its parties together with that object in view. Northern Ireland had done a similar thing. These two bodies should come together periodically and consider the question of public security, and find out if there are any weaknesses in their schemes, and, perhaps, some constructive proposals might be made for the security of the whole of Ireland.

REDUCED SALARIES

The Minister of Finance (Mr. Andrews) said that the Prime Minister had agreed to a reduction of £350, and the other Ministers £284 each per annum, to make up the new Minister's salary.

Mr. Beattie asked if the appointment of the Minister of Security meant the termination of the all-party advisory committee.

Lord Craigavon—Not at all. I look upon that as a most valuable committee, and I hope it will continue to operate.

Mr. Beattie—I hope the committee will make a further effort for a joint working arrangement with the Public Security Committee of Eire, and that at an early date it will work as one united committee for the good of the people of the whole of Ireland.

Mr. T. Henderson (Independent Unionist) said that it would have been far better to allow the British Government to set up a military dictatorship in Northern Ireland. The siege of Derry was nothing to the siege that Northern Ireland would have to undergo shortly.

"A POLITICAL JOB"

Mr. T. J. Campbell, K.C. (Nationalist) said that the new Minister was being brought back from his job as a soldier to a manufactured political job, in which he would be of very little public service. The new appointment would not bring much comfort to a public whose nerves were jangled and out of tune. The essential community of interests between North and South was obvious. Was there to be no gesture of goodwill from the North?

Lieutenant A. Clarke (U.), who said that he had just returned from France, said that when he arrived in London he noticed that there were signs of unrest here at home at a time when they should have been sticking together. Unfortunately, he had since come to the conclusion that not all of that unrest was unjustified. There seemed to have been a great deal of apathy in Northern Ireland. He suggested that all aliens in Northern Ireland should be rounded up. National registration would be a most excellent thing, and if the Imperial Parliament said "No," it was time they asked why they had a Government in Northern Ireland at all.

BRITAIN RESPONSIBLE

Mr. J. M. Andrews, Minister of Finance, replying, said that the service of defence was retained by Britain, and the British War Office was the responsible authority. Nationalists and Labour were anxious to have security for Ireland as a whole under a co-ordinating committee. If the Southern Government was prepared to drop the question of the unity of Ireland from a constitutional point of view during the period of war, and if the war is to be put first, as it ought to be, then it was not for the six counties to make further sacrifices.

Mr. R. Byrne (Nat.) said that he certainly would oppose conscription. "I would like to see North and South united in this matter, and I think this feeling exists among large numbers of the people. Even in the near future there will be unity in this land, which never should have been divided."

Mr. P. Agnew (Lab.) said that the fact that it was necessary to appoint a new Minister of Home Security showed that the Government had failed in its duty, and had not the confidence of the people.

BELGIAN GOVERNMENT

CABINET OF ONE MAN IN LONDON

M. Marcel-Henri Jaspar, 39-year-old Belgian Minister of Health, is able to-day, like Louis XIV., to exclaim: "*L'etat c'est moi.*" As the only Belgian Cabinet Minister remaining on Allied soil he is the only man who can carry on the constitutional Government of his country. He is in effect the Belgian Government.

At his London hotel yesterday M. Jaspar, in an interview with a reporter, reiterated his resolution to place all the resources of Belgium which have escaped the clutches of the invader at the disposal of Great Britain.

M. Jaspar has invited his colleagues who have escaped to Portugal to rejoin him in England—but it is doubtful whether they will be able to do so. In the meantime his is the sole responsibility of rallying free Belgians and the resources of the Belgian Empire to the Allied cause.

FLIGHT FROM THE CHANNEL ISLANDS

400 IRISHMEN ARRIVE IN LONDON

FROM OUR CORRESPONDENT.

LONDON, Monday.

Some four hundred Irish agricultural labourers—mostly from the West and South—have arrived in London following the evacuation of the Channel Islands.

Some of the men had spent six or eight consecutive seasons there potato-picking and tomato-growing. A number of them packed the High Commissioner's Office to-day seeking their exit permits to continue their journey to Ireland.

SCENES AT THE PORTS

Substantial proportions of the inhabitants of the islands left so hurriedly on Wednesday and Thursday last that there were extraordinary scenes at the ports of departure and on the cargo vessels sent from England.

One of to-day's refugees is a forty years old Clonmel man, who had built up a fine motor business in twelve years in St. Helier, and who had to abandon his vehicles before leaving with his wife and young schoolgirl daughter.

A bronzed labourer from Mallow said:—"I was working seven miles out with a farmer from St. Helier, and had been seven weeks there. The authorities took little notice of the war, and no air raid shelters were built.

"On Monday last British troops arrived on the island, but the following day they withdrew. On Wednesday we could see blazes of fire from the German guns on the coast of France.

THE LAST BOAT

"At noon the Governor announced that anyone who wished to leave would be given facilities to do so. Thousands of people waited in the queues to register for the boats.

"I caught the last boat leaving on Thursday night, and arrived at a port in the South of England on Friday. Our steamer was about 500 tons and there was 600 people—men, women and children—packed on board. One woman met her death by falling down a gangway on to her skull.

"We were only allowed to take 28lb. of luggage each on board, and no animals or pets of any kind were naturally allowed.

"Each refugee on arrival in England was given a medical examination against contagious disease, and then we were given a preference of entraining to London or Glasgow.

"There were between five and six hundred Irish migrants on the island, but not all have returned. A number of those who did have joined the British Army, and others of us are returning to Dublin to join the Irish Army."

OBITUARY

MR. GEORGE HENRY COOKE, M.C.

We regret to announce the death, which took place suddenly at Madura, South India of Mr. George Henry Cook, aged forty-four. He was the second son of Mr. T. W. Cooke, of 13 Eaton square, Dublin, and formerly of Dungarvan. Having gained a Sizarship and Junior Exhibition in Trinity College, Dublin, at the age of seventeen, Mr. G. H. Cooke took his B.A. Degree in 1920. He entered the Indian Civil Service, and won rapid promotion, being appointed Secretary of Public Health and Education, Madras, and President of a Municipal Commission, Bangalore. As Major in the Royal Garrison Artillery, he fought in the Great War, was awarded the Military Cross, and was mentioned twice in despatches. He is survived by his wife and three children. In Brighton Road Church, Dublin, on Sunday last, the Rev. Bertram G. East made sympathetic reference to Mr. Cooke's death.

SCIENCE SHOE CREAM

Gives new life to old shoes and long life to new ones

6d. 9d. and 1/3 SIZES
Ten Colours

On Merit Alone

Manufactured by PUNCH & CO., LTD.

BRITISH DIPLOMATS BOMBED

CHUNGKING BUILDINGS STRUCK

FROM REUTER'S CORRESPONDENT.

CHUNGKING, Monday.

The British Diplomatic Mission here, the British Consulate-General and the French Consulate were hit by bombs during a Japanese air raid to-day. The buildings occupied by the French and British Consuls were demolished, while a dud bomb crashed through the roof of the British Diplomatic Mission. The *personnel* is safe. Japanese aircraft heavily bombed the western suburbs and the lower city of Chungking, where a big fire was started. The raiders were heavily engaged by Chinese fighters and with anti-aircraft fire.

GENERAL HERTZOG'S CALL

UNION'S WITHDRAWAL FROM THE WAR

FROM REUTER'S CORRESPONDENT.

JOHANNESBURG, Monday.

General Hertzog and Dr. Malan, the Opposition leaders, to-day issued a joint statement demanding the immediate recall of Parliament. They invite their supporters to hold protest meetings against the declaration of war against Italy without consulting Parliament and to demand the immediate withdrawal of the Union from the war.

When General Hertzog recently made this request in a letter to General Smuts the Premier described it as a "dishonourable" proposal and refused to consider it.

ANOTHER ITALIAN SUBMARINE SUNK

TOTAL OF SEVEN IN A FORTNIGHT

The British Admiralty in a *communiqué* last night states:—"Yet another Italian U-boat has been destroyed by British naval forces east of Suez, thus bringing the total of Italian U-boats definitely known to have been disposed of to seven.

Italy declared war on the 10th of this month.

ALLIED SHIPPING SUNK

GERMAN CLAIMS

The following *communiqués* were issued yesterday:—

GERMAN

"The Atlantic coast has been occupied as far as the mouth of the Gironde. La Rochelle and Rochefort have been captured. Further to the east, the district north of Poitiers has been reached. Among the enormous and steadily increasing amount of booty, a large dépôt of artillery munitions fell into our hands here.

"Further straggling enemy groups surrendered in Alsace and Lorraine, and further defence works in the Maginot Line were captured.

"South-east of Lyons our troops, breaking the stubborn resistance of the enemy, are pressing forward towards Grenoble and Chambery.

"A German motor torpedo boat succeeded in sinking an armed British steamer of 3,500 tons and a steamer of 3,000 tons in the neighbourhood of Dungeness on June 23. A submarine has reported the sinking of two 3,500 ton ships.

"The activity in the air was limited yesterday to reconnaissance flights over the North Sea.

"German fighters shot down two British fighters near Calais. Of about nine British planes which attempted to fly over the Netherlands, six were shot down by fighters and anti-aircraft fire. Two or three of a total of seven 'planes succeeded, under cover of the clouds, in reaching Westphalia, where they scattered bombs near the small town of Wieschenhoefen on peasant cottages, and fired upon the inhabitants with machine-guns. Two civilians were seriously and four more slightly wounded in this raid. During the night the enemy continued his flights over North and West Germany.

"Bombs which were dropped upon non-military objectives caused damage and claimed dead and wounded among the civilian population. Some of the bombs fell on a prisoners' camp on the Baltic coast, and a number of French were killed and wounded.

ITALIAN

"On the Alpine Front, as far as the coast, our troops opened an attack on the 21st. Formidable defences in the high mountains, a strong enemy opposition, and bad weather failed to diminish the fighting spirit of our troops, who have had remarkable success everywhere. While, thanks to particularly daring actions, our troops took possession of certain fortified posts, such as, for example, Chanaillet, near Briancon, and Razet in the Lower Noya Valley, complete Italian units reached the bottom of the Valles of Isere, Arc, Guil, Ubaye, Tinee and Vestubie, penetrating the enemy's fortified systems and threatening all enemy fronts in the rear.

"The advance of our troops is continued on all fronts.

"In the lower Tyrenean Sea an enemy submarine has been sunk by an Italian destroyer.

"Italian aviation, while actively supporting land operations, despite difficult weather, continued its offensive action throughout yesterday. They bombed the airport of Mikaba on the Island of Malta and the arsenal at Bizerta in Tunisia. Two fighter 'planes did not return.

"In North Africa, the bases at Mersa, Matruh, and Sidi Barrani were bombed again, and a big concentration of British armoured cars and lorries were effectively attacked with heavy and light bombs. All our aircraft returned to their bases.

"In East Africa air bases at Djibouti and Berbera and enemy troops in Kerie were bombed.

"There were minor enemy attacks without results on Massawa, Assab and Diredawa.

"Yesterday afternoon the enemy bombed Palermo. No military objectives were damaged, but 25 civilians were killed and 153 wounded.

"One aircraft was brought down by our fighters."

DIFFERENCES IN INDIA

VICEROY TO MEET LEADERS

"TIMES" FOREIGN SPECIAL.

SIMLA, Monday.

It is understood that the Viceroy has invited Mr. Gandhi to come and see him, and Mr. Gandhi is expected to arrive in Simla at the week-end. Mr. Jinnah, the Moslem League Leader, is also to have an interview with the Viceroy soon.

The belief is held that the Viceroy will again consult with selected party leaders, and make a final effort to harmonize differences, if only as a war measure. But there is no evidence that either the Congress Party or the Moslem League will alter their policies, and to meet the claims of one will alienate the support of the other. The ideal solution would be for all parties to abandon their claims for the duration of the war under an assurance from the British Government that the future constitution of India will be a matter for Indians to devise by agreement among themselves, subject to special reservations for a transitional period, which would be a matter for agreement between the British Government and the Indian constitutional entity which would emerge from agreement among the parties.

A preliminary assurance from the party leaders that such a policy would meet their case would enable temporary adjustments to be made in the Central Government for the duration of the war.—(Copyright, per P.A.)

FRANCE TIED HAND AND FOOT

GENERAL DE GAULLE ON THE ARMISTICE

General de Gaulle, broadcasting in French from London last night, said:—"To-night I just want to say, because someone must say it, what shame and revulsion fill the hearts of good Frenchmen.

"It is useless to catalogue the various conditions of the Franco-German and Franco-Italian armistices. They are summed up in this—that France and the French people are delivered to the enemy, tied hand and foot. But if this capitulation is written on a piece of paper there are among us men, women, young people and children beyond all numbers who will not accept it, will not admit it, will not have it."

France knew she was worthy of something better than the slavery accepted by the Government of Bordeaux. Already the will to carry on the war had been proclaimed in many of the French territories overseas.

FRENCH MOROCCO

General Francois, Commander of the troops in French Morocco, has received many messages from prominent personages in the colony supporting his declaration to continue the struggle against Germany, it was stated on the Morocco short wave radio last night.

CANADIANS WELCOME NEW MOVE

OTTAWA, Monday.

Capitulation has increased the determination here to continue the fight, perhaps to save France in spite of the French. Marshal Pétain is considered to have been too eager to accept an armistice.

The formation of a French National Committee in London is welcomed, and looked to for extended efforts to reorganise the French forces for the continuation of the struggle at the side of the Allies.

BANK CLERKSHIPS.

Pupils of ROSSE COLLEGE, 65 Stephen's Green, gained 113 Bank Appts. since March, 1938. Classes continue throughout July. —(Advt.)

"JIM DUNCAN"

AN APPRECIATION

Many of the older generation in Dublin will learn with something more poignant than regret of the passing away some days ago at the house of his brother, at Chichester, of Jim Duncan. Although it is now close on twenty years ago since, to the acute regret of many and devoted friends, Jim Duncan pulled up his anchor and left Dublin, to return but seldom and only for brief sojourns, yet he is still held in most cherished memory of many of his contemporaries as one of the kindest and one of the most original characters which Dublin has produced.

James Duncan officially was a public servant, attached to one of those nebulous boards which an alien but benevolent Government had established in Dublin "for those who truly loved her." I am not sure whether it was the "Board of Green Cloth," or "the Commission of the Red Bag" to which he was attached—I rather think that it was the office of Teachers' Pensions. Why the department which paid the salaries of the teachers could not also pay them their pensions when they had in course of years attained the enviable dignity of pensions it is difficult to understand.

The system, however, had the great merit of providing a job for Jim Duncan, in which he was assisted by several other equally hard-worked subordinates of varying rank. The advantage of this system was that it enabled Jim Duncan to make use of his real gifts which were the writing of sonnets, ballades, rondeaux, love sonnets and epigrams for private delectation, which he set most happily to music and sung with an inimitable flair. Surely, in spite of the kill-joy economists, there is much to be said for the Government which provides posts for poets. Much excellent literature owes its existence to that delightful feeling of leisure and security combined which has encouraged such men as Thomas Moore, Charles Lamb, Charles Lever, Edmund Goase and a host of others including Duncan, to make recompense to the taxpayer by giving him back in kind what they failed to render in service.

Not the least touching and delightful trait of Jim Duncan was that, basing the claim fundamentally on his Scotch name, he believed—and lived up to the belief—that he was a Scotch laird, bound by all the ideals of chivalry which the purest of Highland blood could impose. But to these he added other qualities not always found in Scotch lairdship: a loyalty that never wavered, a charity which knew no exceptions, a courtesy which made it a delight to associate with him a bonhomie which was all-embracing, a delight in simple, innocent, joyous things which won him hosts of loyal and admiring friends, above all, a gift of song and verse which was as rare as it was delightful. His feeling for his supposed Scotch ancestry—which, of course, was closely allied with that of France—for he was a Scotch Stuart to the heart's core—unlike most hard-working Government servants—did not induce him to play the Stuart-invented game of golf, but he cultivated with dexterity and success the more refined art of the sword, and he did much to give that chivalrous and difficult pastime a footing in this city and a habitat, now closed, in Merrion row. Nor did he scorn that other sport of kings, Scotch and otherwise, and he could when the Pensions Pay Department had closed its doors for the day, be admired on Dr. Oliver Gogarty's tennis court in Ely place, sustaining defeat with that unruffled calm which arose from the fact that he preferred another to win rather than have any feeling of failure or defeat.

Dublin may have seen many more useful and more efficient citizens, but it may well be doubted whether it has ever had one more blameless or who contributed in a perfectly simple and unassuming way by his gifts of music, of song, of verse and story-telling to the sum of human happiness in our midst or who had a higher ideal of loyalty and kindness, to which he was ever faithful, than "Jim Duncan."

J. R. O'C.

U.S. ENVOY TO POLAND

NOW ORDERED TO LONDON

FROM REUTER'S CORRESPONDENT.

WASHINGTON, Monday.

The United States Ambassador to Poland, Mr. Anthony Drexel Biddle, has been ordered to London, to resume his duties with the Polish Government, Mr. Cordell Hull told a Press conference to-day.

Mr. Biddle has been the United States Government's chief contact with the Bordeaux Government, as Mr. William Bullitt, the American Ambassador to France, remained in Paris.

Mr. Hull would not discuss whether the United States might recognise the French National Committee in London. He said that he had not received any reports from diplomatic representatives regarding the Committee.

Ruling out any implication that Mr. Biddle's departure for London affected recognition of the Petain Government, Mr. Hull said that the United States had other representatives at Bordeaux. Mr. Bullitt would remain Ambassador to France, he added.

Mr. Hull also announced that the United States Minister to Denmark, Mr. Ray Atherton, who recently returned to the United States, would assume additional duties as chief of the Western European division of the State Department, retaining at the same time the title of Minister to Denmark.

LETTERS TO THE EDITOR

GAME PROTECTION

TO THE EDITOR OF THE IRISH TIMES.

SIR,—May I beg the favour of a little of your valuable space to make an appeal to all sportsmen? In view of present conditions, they will readily appreciate the difficulty of proceeding with our programme as regards vermin destruction and the establishment of the vermin fund, which had been progressing so favourably. My society wishes to point out that it is more than ever necessary that each individual shooting man do his utmost to destroy, by all possible means, the various forms of vermin in his district. Otherwise, we shall have a repetition of the state of affairs after the last war, when vermin increased to such an extent that the game stocks of the country were reduced almost to vanishing point. Farmers also can do a lot to help, and, in so doing, will not only protect their poultry, but assist in maintaining the game stock, which, if only for its food value, is a tremendous asset to the country as a whole.—Yours, etc.,

J. GERAGHTY, Hon. Secretary, Sportsman's Game Protection Society.

Vico road, Dalkey, Co. Dublin, June 24th, 1940.

SERVICE TO DONEGAL

TO THE EDITOR OF THE IRISH TIMES.

SIR,—Owing to the ban imposed by the Northern Government, and the possibility later of travel restrictions, tending to isolate Donegal from Dublin, may I make a plea for a cheap, quick service Dublin to Sligo by train—then on to Buncrana by 'bus, going to Donegal town and Lifford on route—keeping within the twenty-six counties. That is, a quick service from Dublin—taking less than the present 4½ hours to go to Sligo, and starting at, say, 6.20 a.m. from Dublin.

Such a service would make our business with Donegal independent, and also help our tourists. For business purposes, however, this service would need to be speedy. For instance, at present, travelling through Ulster from Dublin, I can leave Amiens street station by 9.40 a.m. train and transact business in Buncrana slightly before noon.—Yours, etc.,

"WAYFARER."

Co. Dublin, June 24th, 1940.

Cecil Rusk, aged about twenty-six, of Hill street, Lurgan, lost his life while bathing at Portrush on Sunday afternoon. It appears that Rusk, with a companion, went to the resort for the day, and while bathing at the White Rocks got into difficulties. His body was washed ashore.

VISITORS TO THE NORTH

CONFUSION CAUSED BY NEW ORDERS

CLARIFICATION OF POSITION AWAITED

THE Order which was issued on June 19 by the Ministry of Home Affairs for Northern Ireland prescribing from July 1 that documents of identity must be produced on demand to the police by persons visiting Northern Ireland, and normally resident outside the United Kingdom, has led to considerable discussion as to the actual effect of its implications. Yesterday the offices of the Eire Government in Dublin, which deal with permits and passports, the Department of the British Representative to Ireland, the railway companies, the various tourist agencies, and Government Information Bureau, were besieged for information.

A second Order was issued on Saturday last by the Northern Government prescribing that on and after July 1 persons entering Northern Ireland from places outside the United Kingdom "shall, if so required, satisfy the police authorities that his presence is essential for the transaction of legitimate business of importance to the national interests of the United Kingdom."

TRAVEL PERMITS

It was learned from the United Kingdom Permits' Office in Merrion square, Dublin, that they had received nothing official about the six counties Government Orders, and that they were only aware of their existence through the advertisements appearing in the newspapers.

It appeared to them from the terms of the Orders that, from July 1, people travelling from Eire to the six counties must possess travel permits, but up to the present there had been no question of placing any visa on such permits.

Their office dealt with permits required for the United Kingdom, and until June 1 such permits had not to be visaed. In their view, those latest Orders of Northern Ireland may be operated at the start without the necessity of a visa.

THE TOURIST TRAFFIC

If the Orders are to be interpreted in a literal sense, said Mr. D. Barry, Secretary, Irish Tourist Association, their immediate effect will be a severe blow to seaside resorts and hotels in the six counties area.

The Orders definitely state, said Mr. Barry, that a person entering Northern Ireland may be required to satisfy the police authorities that his presence in the area is connected with "legitimate business of national importance," from the British standpoint. In some quarters the suggestion has been made that the Orders will not affect tourists or holiday-makers entering the six counties.

The position, however, is not very clear, Mr. Barry pointed out, but it is expected that an official announcement will be made in the course of a day or so, so far as the tourist traffic was concerned.

NORTH TO SOUTH

The Orders do not prevent residents in Northern Ireland from travelling to Southern Ireland and returning from holidays spent here. Furthermore, travellers from the area to Southern Ireland are not required to have in their possession a travel permit when journeying to the South of Ireland.

So far bookings by Northern visitors at Southern and Western seaside resorts have been very satisfactory, and at the offices of the Irish Tourist Association in Belfast a large volume of inquiries is being received daily in regard to holiday resorts in Southern Ireland.

Up to the issue of these Orders by the six-county Government nothing in the nature of a permit was required by travellers from Eire to the six counties area.

RAILWAYS SURPRISED

It would also appear that in railway circles the Orders came as a big surprise. Here, as in other quarters, the first intimation of their promulgation was the announcement in the Press on last Saturday.

The position which their enforcement would create was being investigated, but so far no alterations had been made in the holiday and excursion arrangements which were already decided upon.

NORTHERN VIEW

The view that everything must be subordinated to the war effort was put forward by Mr. Fred Storey, chairman of the Ulster Tourist Development Association, in commenting on the new Order for controlling the entry of Eire citizens to the North.

He mentioned that the association was not relying too much on tourist traffic from Eire, but was endeavouring to urge Northern Ireland holiday-makers to move about more freely.

"We cannot always live by taking in our own washing, but I do think it will affect us to a tremendous extent as our own people will be staying at home," he added.

In connection with this statement, it should be noted that there is no "bar" on entry to the North. The Order is designed to give the Stormont Government power, which they do not at present possess, to exclude any entrant from Eire whose presence they think is not in the national interest. Travellers to the North "may" be challenged at Goraghwood and sent back, but it is not to be understood that they will be.

CANADIAN WAR BUDGET

MR. RALSTON CALLS FOR MAXIMUM EFFORT

FROM REUTER'S CORRESPONDENT.

OTTAWA, Monday.

Appealing to Canadians for a maximum war effort, Mr. James L. Ralston, Minister of Finance, in his Budget speech to the Canadian House of Commons to-night, said that a deficit of 115,000,000 dollars (about £26,389,000) on the past fiscal year represented war expenditures.

He estimated that the national income in the current fiscal year would be increased by 700,000,000 dollars (about £156,599,500) to 4,500,000,000 dollars (about £1,006,711,000), and said that "a very large proportion" of this would be diverted to war purposes.

War activity in Canada would before very long bring about a situation in which everyone able and willing would find productive employment, but they must reduce personal consumption somewhat.

"At last," he said, "I believe our eyes are opened and we can see clearly. If we do, it is not too late."

Mr. Ralston asked for tremendous sacrifices by Canadians for war purposes, and announced drastic increases in income taxation, affecting virtually every earner. He proposed taxes on motor cars that may be considered almost prohibitive, and also several new taxes.

Mr. Ralston estimated that the total receipts from new taxes in the current financial year would be 110,000,000 dollars. This would make the total revenues for the year 760,000,000 dollars. The total expenditures were estimated at 1,146,000,000 dollars. Even if war costs were kept down to 700,000,000 dollars, for which he had provided, Mr. Ralston said that, in view of other commitments for war purposes, it would not be safe to count on an overall deficit of less than between 550,000,000 and 600,000,000 dollars.

CHURCH SERVICES

ST. PATRICK'S CATHEDRAL. — Week-day Choral Services are temporarily suspended during repairs.

CHRIST CHURCH CATHEDRAL.—10.45 a.m. Matins. Venite 346. Psalm 119, 65-72 (347). Urbs Fortitudinis 355. Hymn 726. 3 p.m., Evensong. Psalm 119, 89-104 (354). Magnificat. Nunc Dimittis. *Tallis* (1520-1585) in the Dorian Mode. Anthem. "Great and marvellous are Thy works." William Boyce (1710-1779).

THE MAGDALEN CHURCH, Lower Leeson street.—The Church's Ministry of Healing—1.10 to 1.30, United Prayer re European Situation.

FOOD AND PRODUCE MARKETS

CATTLE.

MERKLANDS.—2,503 Irish cattle landed during last week, all except nine being store cattle. This included 856 from Dublin, 570 from Cork, 744 from Derry; also 875 sheep from Derry and 91 sheep from Belfast. The only cattle classified as fat came in Cork shipment.

GRAIN.

MARK LANE CORN.—Business limited on short supplies, and prices nominally unaltered. WHEAT—English milling fixed price 31/6 per 504lb. at farm. Imported feeding £7 4/1 per ton ex store. FLOUR—National straight run fixed at 25/6, all English straights 25/6, Canadian or American spring straight run 26/6, ditto short patents 27/6, American winter short patents 29/6 delivered per 280lb. MAIZE—Imported feeding whole Cinquantina £11 5/-, other varieties £10 per ton. MAIZE MEAL—Home-milled feeding £11 7/6, mixed white imported £11 3/6, yellow ditto £11 7/6. Hominy chop imported £11 2/6 per ton ex store. BARLEY—English malting ranged from 65/- to 70/- per 448lb. at farm. Imported feeding £10 per ton ex store. OATS—English feed, maximum price 33/-, milling ditto 36/- per 336lb. at farm. Imported No. 1 Canadian feed £11, No. 2 Canadian Western £11 12/6, No. 3 ditto £11 1/6, mixed feed (Van.) £10 7/6, ditto (Atl.) £10 2/6. Plate £11 per ton ex store. WHEATFEED—Fine wheatfeed home-milled for feeding £8 13/6; bran, straight run from white wheat, £9 12/6; imported pollards, bran, middlings, Australian white £9 12/6, ditto from other countries £8 10/- per ton ex store.

THE BALTIC—WHEAT—A quiet tone prevailed, and offers of Canadian grades were made at 11½d. per quarter decline, but Plates 9d. per quarter dearer, with Australians unaltered. The following are f.o.b. quotations:—No 1 Northern Manitoba Montreal first half August 29/9, last half August 30/-, first half September 30/3, No. 2 ditto first half August 29/-, last half August 29/3, first half September 29/6, No. 3 ditto first half August 28/-. Australian bulk June 26/9, bags June 28/3; Baruso 63lb. new crop June 28/6 per 480lb. MAIZE held for 11½d. per quarter advance, but demand is poor. Plate June-July 12/9, July-August 13/- per 480lb.

LIVERPOOL CORN.—Requirements of the trade in cereals were met by Port Area Grain Committee as far as possible at official rates, carriage and haulage charged by firms distributing. WHEAT still scarce and firm, with a fair demand at 9/- per cwt. on farm. MAIZE firm at £10 per ton, but no allocations made yesterday. FLOUR moved fairly, with straight run at 25/6 delivered and Manitoba 26/6 per sack (bags included). OATS in small supply, and fair demand for feeding at 11/- per cwt., but milling at 12/- little wanted. PEAS again nominal, with virtually none available. New Zealand held at 27/6 and Tasmanian 28/- per cwt. WHEATFEEDS firm on scarcity and fair demand at 8/7½ per cwt. for bran and thirds. Wheat and Maize futures under control. Little change took place in Winnipeg, and Wheat parcels for shipment f.o.b. showed no material alteration. No. 1 Manitoba first half Aug. quoted 29/9, Aug. 30/-, No. 2 early Aug. 29/- per qr. BARLEY and OATS unquoted.

PROVISIONS.

DUBLIN FISH.—On offer 57 packages salmon and five boxes lobsters. Demand slow at:—Salmon 10d. to 1/2, grilse 9d. to 1/- trout 6d. to 10d. per lb., and lobsters 6/- to 25/- per 13.

DUBLIN VEGETABLE.—Small supplies found ready buyers at:—York cabbage large 4/- to 7/-, small 1/- to 4/- per load; lettuce 3d. to 1/- per doz., rhubarb 1/- to 1/9, carrots 1/- to 2/- per doz. bunches, turnips 4d. to 6d., scallions 1/6 per bunch, and strawberries 1/- to 1/7 per punnet.

DUBLIN POTATOES.—Old crop in excess of slow buying around 5/6 to 6/- per cwt. for best table classes.

LONDON POULTRY AND GAME.—Trade steady. Surrey chicken white large also medium 1/8 to 1/9, country white large also medium 1/6 to 1/8, coloured large 1/6 to 1/7, medium 1/5 to 1/6, surplus 1/4, fatted 1/4 to 1/6, lean 1/3 to 1/4, Hungarian 1/3½ to 1/4, English hens old 11d. to 1/-, Irish 10d. to 11d., country ducks 1/3 to 1/4, Central European turkeys 1/2 to 1/3 per lb., English rabbits, trapped 6d. to 1/-, shot 6d. to 8d. each. EGGS—Home-produced, category 1, grade A 21/6, B 20/6, C 18/6, D 16/- per 120.

LONDON—BUTTER—Importer to wholesaler 143/-, wholesaler to retailer 150/- per cwt., and retail price 1/7 per lb. CHEESE—Home produced Farmhouse 115/4, creamery 98/-, Australian, New Zealand, South African, also Canadian, 1940, 85/- per cwt. BACON AND HAMS—Wiltshire cut sides 113/6, Canadian quarter sides 121/6, Specials 121/6, middles 122/6, backs cut in United Kingdom 141/6, cut outside United Kingdom 131/6, streaks 84/6, clear bellies 89/6, gammons or hams green 118/6, smoked 128/6, Ulster rolls boneless green 123/6, smoked 133/6, Ayrshire rolls boneless and skinless 126/6 to 157/6 per cwt. LARD—Importer to wholesaler 64/-, wholesaler to retailer 69/- per cwt. EGGS—English specials, category 1, grade A 21/- to 21/6, standards B 19/6 to 20/-, mediums C 18/- to 18/6, pullets D 15/6 to 16/-; Northern Irish specials, category 1, grade A 20/- to 20/6, standards B 19/- to 19/6, selected C 18/- to 18/6, Turkish 52-53 kilos 11/6, Egyptian Beheri 9/3, Moroccan selected 11/6, extras 11/5 to 11/6; Ducks, English 18/-, Northern Irish 16/- to 16/3 per 120.

GRIMSBY FISH.—Salmon 2/- to 2/3, halibut 1/4 to 1/6 per lb.; lemon soles 16/-, witches 12/-, hake 12/- to 13/-, small haddocks 7/- to 8/-, medium 9/6, large 9/- to 10/-; cod 10/- to 12/-, whiting 9/-, roker 11/6 to 13/6, sprags 5/6 to 8/-, codfish 6/6 to 9/6, catfish 9/-, dogfish 11/-, monkfish 9/- per stone.

LIVERPOOL.—Little new influence was recorded, and this market reopened steady, with requirements of all commodities provided for on ration basis and distributed through usual channels at fixed prices. EGGS firm, and Northern Irish partially dearer owing to firmer shippers' offers. Kirean firmly held for wholesalers' maximum prices. Specials and standards 1/-, selected pullet and duck 14/9 per 120.

PRODUCE.

LONDON.—COCOA quiet. Accra G/F spot sellers 34/6 cwt. For shipment 32/6 per 50 kilos c.i.f. SPICE—Pepper easier Black Lampong spot in bond sellers 2½d., June-July 2¼d., white Muntok spot in bond 4¼d. ditto duty-paid 5d., July-August 4½d. lb. c.i.f. Sago flour Sarawak June-July 17/6 c.i.f., desiccated cocoanut fine cut spot 27/6, medium 27/- cwt. SHELLAC dull. Fair T.N. spot 88/-, A/C Garnet 95/-, pure button 115/-, fine orange 120/- to 150/- per cwt. GUNNIES quiet. Hessians 10 oz. by 40 ozs. June 28/3, 8 oz. ditto 21/11 per 100 yards c.i.f. Twills Liverpool June 68/9, B ditto 62/9 per 100 bags c.i.f. RUBBER closed dull. Sheet spot sold 1/1½d. to 1/1¾, closing buyers 1/1¾, June sold 1/1¼, July 1/1⅝ to 1/1¾, August 1/1⅛ to 1/1½ and 1/1, October-December 11½d., January-March quoted 11¼d. per lb. OILS—Following are selling prices for material allocated to the primary wholesalers and large trade consumers:—Linseed raw £46. Rape crude £44 5/-, Cottonseed crude £31 2/6, washed £34 5/-, refined £35 12/6 deodorised £36 10/-. Soya bean crude £33, refined deodorised £37. Groundnut crude £35 10/- refined deodorised £40, hardened £44. Cocoanut crude £28 2/6, refined deodorised £31 7/6, refined hardened £35 17/6. Palm kernel crude £27 10/-, refined deodorised £30 15/-, hardened £35 5/-. Castor firsts £57, seconds £55. Whale crude £35 10/- to £31 10/-, refined hardened £33 to £33 10/- ex tun not naked ex mill or works. Palm oil c.i.f. in bulk £17 5/-, loan drums £18 5/-, returnable casks £18 15/-. Turpentine quiet. American spot 53/- per cwt. Rosin—American ranged from 25/- to 30/- as to grade per cwt. OILSEEDS steady, with business restricted. The following are approximate shippers' indications on the basis of Ocean Government freight insurance:—Linseed Calcutta June-July £16 17/6, Bombay ditto £17 7/6. Plate ditto £15. Rapeseed Toria June-July £15 17/6. Cottonseed nominal. Groundnuts Coromandel June-July £16. Castorseed Bombay June-July £18 2/6, Calcutta ditto £17 12/6. Soya beans Manchurian June-July £15, palm kernels West African June-July £10 15/-. Hempseed Manchurian June-July £23 per ton.

LIVERPOOL.—COCOA—West African rules dull and inactive. Spot parcels of new crop good fermented Accra quoted lower at 34/6 per cwt. in bond, ex store Liverpool. Forward shipments of new crop quoted 32/6 c.i.f. Liverpool per 50 kilos.

LONDON METALS MARKET

TIN weak. On balance, official quotations marked a decline of £8 5/- per ton for cash and £8 15/- forward. Standard cash quoted £266 to £266 10/-, three months £269 5/- to £269 10/-, settlement £266 10/-. Sales amounted to 200 tons, cash at £266 15/-, £267 and £266 15/-, three months £273 to £269 10/-; East nominally £286 10/- per ton. ANTIMONY firm. English regulus spot £106 to £107, foreign ditto £96 to £97 per ton.

BIG ITALIAN LINER MOVED

TO PASS THROUGH THE PANAMA CANAL

PRESS ASSOCIATION FOREIGN SPECIAL.

PANAMA, Monday.

This morning the Italian luxury liner, Biancamano, was brought in from her anchorage in the shadow of the fortified islands at the Pacific entrance to the Panama Canal. She is now refuelling, and, after remaining the night at Balboa, will pass through the canal to Cristobal in the morning.

It is expected that the United States Army and Navy will take the greatest precautions during her transit, especially in the neighbourhood of locks and narrow channels. Such a step is anticipated in view of the many rumours in circulation and suggestions put forward in the Press, that the arrival of the ship in the canal zone at the same time as Italy declared war was not a mere coincidence.

The vessel cannot leave United States jurisdiction unless she posts a bond for $400,000 (approximately £100,000) to cover pending actions in connection with which she was "arrested" on the order of a United States Marshal.

When the ship was moved from her anchorage this morning one explanation given by the Army authorities was that they wanted to engage in target practice and the ship was in the way.

The fact that the Biancamano is refuelling, is taking on full supplies, and is to pass through the canal, is held here to indicate that she is intending to seize an opportune moment to slip out of Cristobal in an attempt to run the British blockade.

Unless the bond is posted before her departure it is regarded here as certain that the U.S. marshal would seek the co-operation of the United States Navy to return the ship to United States jurisdiction, in which case destroyers would presumably be despatched in pursuit.—(P.A. Foreign Special.)

Robert Scott & Co., Ltd.

IRON & HARDWARE MERCHANTS & MANUFACTURERS

STAND No. 36
(Industrial Hall)

SPLENDID DEMONSTRATION OF

The ESSE COOKER

IN ACTUAL USE

We are appointed Installation Agents and Distributors in Cork and Kerry.

See the **Bell Fireplace**

A Masterpiece of Craftmanship.

Visit Our Stands AT CORK SUMMER SHOW

FARM TOOLS and IMPLEMENTS

Manufactured by us Are Shown on

STAND No. 62
(Lee Hall),

ALSO THE

FLORENCE STOVE

No Wicks, No Pumping, No Pressure.

SOLVES THE COAL PROBLEM.

DEMONSTRATION ON STAND.

Warehouses and Offices—

24 & 25 MacCurtain St. & 6/10 St. Patrick's Quay

CORK

Factories—MONARD and COOLOWEN, Co. Cork

LATE NEWS

AIR RAID ALARM OVER LONDON

BOMBS DROPPED ON OTHER AREAS

AN air raid warning was sounded over a wide area, including London, early to-day. This was the first air raid warning in London since last September.

A British Air Ministry *communiqué* this morning says that German aircraft crossed the coast during the night, and that anti-aircraft defences were in action.

Several bombs were reported to have been dropped on the South-West Coast of England. It was not known earlier whether there were any casualties. The raiders were met with gunfire.

Early this morning in Wales two 'planes were seen. No bombs were dropped.

Shortly after midnight in South-West England the throb of a 'plane engine could be heard, apparently flying very high. It was going in a north-westerly direction, but returned. Shortly afterwards there was the sound of anti-aircraft fire.

Several incendiary bombs were reported to have been dropped in South-West England.

A raid warning was sounded in North-West England shortly after midnight. The sound of 'plane engines was heard and searchlights were active.

German 'planes were reported over South-Eastern England late last night, flying at a great height.

WAVES OF 'PLANES

Three waves of German 'planes flying at a great height passed over N.E. England. British fighter 'planes were very active.

"MOST GLORIOUS VICTORY"

GERMAN BROADCAST ON ARMISTICE

Drums and bugles heralded a special broadcast celebration of the coming into force of the armistice on the German wireless early this morning.

The programme started precisely at 12.35 a.m. Bells were rung and "Deutschland Uber Alles" and the Horst Wessel Song given.

The announcer then made the following statement:—

"The German nation bows in reverence before the dead heroes of this campaign, which has been entered with golden letters in the book of German history."

"In the uplifting sentiment of this historic hour all Germans on the front and at home, and those far away from the frontier of the Reich, in foreign lands and Continents, turn their eyes to the Fuehrer.

"He has led the German nation out of the deepest humiliation of Compiegne and Versailles, through a glorious revolution, back to internal unity.

"He gave the German nation the strength of self-confidence, and forged the sword of national defence which has now broken the fetters of the treaties forced upon us.

"A victory more glorious than our imagination could ever have conceived has been won.

"At this historic hour 80,000,000 Germans express all their hopes and ardent wishes in the cry, "Long live the Fuehrer." They unite in lasting gratitude towards the Fuehrer and his soldiers, who, by their courage and bravery and heroic contempt of death, have achieved the most glorious victory in German history."

After the announcement church bells were rung again. Bands played military marches, and massed choirs sang national songs.

SIXTY 'PLANES IN RAID ON MALTA

FIVE CIVILIANS INJURED

PRESS ASSOCIATION WAR SPECIAL.

CAIRO, Monday.

The following R.A.F. *communiqué* was issued yesterday:—

"A large force of enemy bombing aircraft, escorted by a flight of fighters, raided Malta yesterday. Over sixty aircraft participated, yet only slight damage was done. Five civilians were wounded.

"One of the enemy fighters, a Macchi 200, was brought down by one of our aircraft. The Italian pilot was rescued from the sea after a parachute descent.

"An Italian three-engined bomber attempting a reconnaissance over Malta was intercepted by British fighters and shot down in flames. The pilot and second pilot of the crew of seven were saved from the sea after a parachute descent—the remaining members of the crew are missing.

"Further bombing raids were carried out on Macaaca aerodrome, two buildings were destroyed and several fires started.

"Valuable reconnaissance flights were carried out over enemy territory on various fronts."

BRITISH RAID IN GERMANY

BERLIN ADMITS BOMBING OF HAMBURG

A British Air Ministry *communiqué* last night stated:—

"Yesterday daylight attacks were made by our bombers on railway junctions and aerodromes in Holland and Germany.

"Three of our aircraft are missing.

"Last night attacks were continued

Co., Ltd.
& MANUFACTURERS
ands
MMER SHOW
FARM
TOOLS
and
IMPLEMENTS
Manufactured by us
Are Shown on
STAND No. 62
(Lee Hall).
ALSO THE
FLORENCE STOVE
No Wicks, No Pumping,
No Pressure.
ES THE COAL PROBLEM.
ONSTRATION ON STAND.
St. Patrick's Quay
OWEN, Co. Cork

TY 'PLANES IN
ID ON MALTA

CIVILIANS INJURED

ASSOCIATION WAR SPECIAL.

CAIRO, Monday.

owing R.A.F. *communiqué* was erday:—

force of enemy bombing aircraft, a flight of fighters, raided Malta Over sixty aircraft participated, light damage was done. Five re wounded.

the enemy fighters, a Macchi 200, t down by one of our aircraft. pilot was rescued from the sea chute descent.

an three-engined bomber attempt- naissance over Malta was inter- British fighters and shot down e pilot and second pilot of the en were saved from the sea after descent—the remaining members are missing.

bombing raids were carried out aerodrome, two buildings were d several fires started.

reconnaissance flights were over enemy territory on various

TISH RAID IN GERMANY

ADMITS BOMBING OF HAMBURG

Air Ministry *communiqué* last

y daylight attacks were made bers on railway junctions and n Holland and Germany.

our aircraft are missing.

ght attacks were continued on jectives in Germany. These ition factories, marshalling yards junctions in Mecklenburg, the hineland. Heavy damage was

raft returned safely."

N SAYS HAMBURG BOMBED

BERLIN, Monday.

anes on the night of June 23 district of Hamburg, states the an News Agency adds: "They did very little A. War Special.)

ST INDUSTRIES END ON SPRUCE

rest industries, particularly the er industry, depend to a large ir existence upon a continuous ce, according to the Dominion , Department of Mines and awa. Spruce forms 39 per cent. ible standing timber of the 25 per cent. of the wood used l purposes. It is the principal the manufacture of pulp and aks second only to Douglas fir mber production.

e most widely distributed of imber, with its range extend- Atlantic to the Pacific. There in Canada—black, white, red, Sitka. Black spruce and white each province. Red spruce is he Maritime Provinces and man spruce to the interior of ia and Western Alberta, and the coastal region in British e Sitka spruce is known in as "silver spruce," and is the wn for aircraft construction, and resilient and does not ter easily with impact.

LECT YOUR
OD TASTE
wearing a
HEUSEN"
o their collars, for
pearance. That is
collar that always
o night. Woven
an Heusen" not
and lasts longer.
striped designs.
Price
1/6
each

STOPPAGE OF RACING IN ENGLAND

No Panic Decisions By Owners: Waiting For Official Lead

FROM OUR TRAVELLING CORRESPONDENT.

LONDON, Monday Night.

ALTHOUGH they have now had some days to recover from the first shock caused by the indefinite suspension of all racing, owners and trainers are, for the most part, still in the position of not knowing where they stand or what their next moves can be. In the meantime, horses are being watered and fed and worked at Newmarket and elsewhere, but when one of them will see a racecourse again no man knows.

There have been no panic decisions following last week's announcement, and no one has hurriedly decided on liquidation. It is half expected that there will be some official lead given by the Stewards of the Jockey Club, though this may be rather a vain hope. There is nothing much the Jockey Club can do in the circumstances.

Limited Revival Hope

The hope is cherished that, as last week's announcement did not contain the distinct statement that racing was suspended for the duration of the war, there may be a limited revival. The greyhound racing people have had a sort of remission of the sentence of death in that the London tracks are to be allowed to hold one meeting a week, but it is to be feared that there is little analogy between greyhound racing and horse racing. The present situation, therefore, is that racing is in a state of suspended animation so far as this country is concerned.

For the moment, at least, owners are keeping their horses in training. If, however, it is made clear that racing may not be resumed for a long time the number of horses in training stables will gradually dwindle away.

The People Affected

I read this morning that the stoppage of racing has already thrown some 25,000 people out of work. It is extremely difficult to agree to such a figure. Even if one took in people, such as bookmakers' clerks employed in S.P. offices, the total number of persons engaged in employment directly connected with racing, including breeding, would not be at any time anything like so many.

Possibly, the events of the next few weeks will do something to clear up the situation. A definite announcement that the Government will permit no more racing so long as war lasts would, naturally, lead to the break-up of all the racing stables and the return of the horses to their owner's places, or, at least, such of them as were not destroyed. Such a drastic decision as this is not, however, likely to be taken.

Plight of Breeders

The deplorable position in which bloodstock breeders have been placed just at a time when they were preparing to harvest need not be enlarged on. At the present time it looks calamitous all round.

GALTEE MORE.

CURRAGH NOTES

ENGLISH-TRAINED DERBY CANDIDATES AT WORK

THE CURRAGH, Monday.

P. J. BEARY'S Light Opera, Goose Feather, Kingsdown, Rothesay and Trivia cantered five furlongs.

BRABAZON'S Bright Earl, Bibs, Sportsgirl and others covered the same distance.

CANTY'S Knight's Caprice, Great Caprice, Magic Bubble, Mornas and Ballymena had healthy exercise.

COLLINS'S Broadcaster, Philippian, Clogher Head, Bold Eagle, Four Flusher, Blue Ribbon, Regal Lady and French Archer were similarly employed. The two-year-olds cantered five furlongs.

DAWSON'S Wainsford and the two-year-olds cantered five furlongs.

DOYLE'S Another Greek, Fishguard, Beggar Lass and Egyptian Queen were usefully employed.

FETHERSTONHAUGH'S Skoiter, Tsana, Precious Polly, Bluster and Anyway cantered five furlongs.

HARTIGAN'S Prada, Falkirk, Cappoquin, Bellahouston, Woodside and the two-year-olds were usefully employed over five furlongs.

HARKINSON'S Skibbereen Eagle, Clonbern, Bambola, Durbar, Allanwood, Royal Truce, Lopticar and others were usefully employed.

D. ROGERS'S Choice, Avena, Wild Wheat, Onward, Harvest Feast, Eyfic, Epilogue, Manor Flat, Wine Glass, Gloucester and others cantered.

STAUNTON'S Rathmore Lass and the two-year-olds cantered five furlongs.

WELLESLEY'S Garter King, Border Maid, Bland Wing, River Gem, Ladylove and others were usefully employed.

The Aga Khan's Turkhan, who is stabled since Friday night at the Osborne Lodge stables, did work with this team.

Claudius, who has been at Waterford Lodge since Friday evening, was ridden by Beary in some good spins, and Golden Tiger, who has been accommodated at Loughbrown Cottage, has pleased in his canters.

Additional arrivals to P. J. Beary's at Mountjoy Lodge:—Kingsdown, Rothesay and Lamb's Tail. Others expected.

BEST HORSES KEPT IN TRAINING

NEWMARKET TRAINERS' HOPE OF RESUMPTION

NEWMARKET, Monday.

Some of our trainers still hold hopes that a resumption of racing will be possible in the autumn, even if not during the next two months. They, therefore, intend to keep some of their best horses in training, thanks to the sportsmanship of owners, who are willing to incur heavy expenses in their endeavours to keep the great industry going.

There is hardly any activity on the Heath now, and most teams are either exercised on the roads or in home quarters. The only trainer to work on the Limekilns this morning was Capt. Boyd-Rochfort, who sent Charion II. and Slavonic Guard ten furlongs at a useful pace. Gallonelle filly and Breathless went five furlongs sharply.

In addition to the horses which have already been turned out of training from the Freemason Lodge stable, two others leave to-morrow for Major H. S. Cayzer's place at Dunchurch, near Rugby. They are Longriggan and Jennydung. Three two-year-olds—Arclew, King's Fawsley colt and Hillhampton—leave W. R. Jarvis's stable to-morrow for Sir Richard Brooke's establishment.

Bulmer and Francitreur, who were trained by T. E. Leader, have been destroyed.

BOXING

BOON'S NEXT FIGHT

Eric Boon (Chatteris), British light-weight champion, will have his next fight late next month or early in August in South Wales against a welter-weight yet to be selected under the promotion of Mr. Sydney Hulls. Probably Cardiff or Swansea will be the venue. Boon's last fight was at Harringay in December, when he defeated Dave Crowley (Clerkenwell) in seven rounds for the light-weight championship. This was his third victory for a Lonsdale belt, which he made his own property.

TOLKA PARK OFFICIALS

The Eire Boxing Board of Control has appointed Mr. Jim Young to act as referee, and Mr. Patrick Dunne as timekeeper at the tournament at Tolka Park, Dublin, on Friday next.

BOWLING

WEEK-END RESULTS

Sixsmith Cup (Rinks)—Leinster (F. G. Bestall), 21; Kenilworth (T. Tait), 16.

Boyd Cup (pairs)—W. Condron and W. L. Bowie (St. James's Gate) 29, T. McIlwaine and R. Craig (Leinster) 14; Major Griffiths and W. H. Morton (Leinster) 21, S. Dixon and M. Richardson (St. James's Gate) 17; J. Humphreys and R. B. Milne (Clontarf) 22, E. King and F. C. Cullen (St. James's Gate) 14.

Cantrell and Cochrane Cup (Junior Singles)—D. Whelan (Clontarf) 21, L. Brennan (Kenilworth) 20.

SWIMMING

CLUB NOTICES

PEMBROKE.—To-night, at Blackrock Baths, 50 Metres Handicap and 33 Metres Handicap (juveniles). Result of 200 Metres Handicap (Boyle Cup)—W. A. Leach (28), 1; J. E. Doyle (60), 2; D. M. Rudd (22), 3. Time—3 mins. 17 4-5 secs.

PEMBROKE (Ladies Section).—To-night at 6.15, 50 Metres Handicap, juniors (Davies Cup); 200 Metres Handicap, seniors (Alexandra Cup Series). Result of Diving Handicap—Miss K. Magee, 1; Miss A. Brady, 2; Miss J. Brady, 3.

PHŒNIX PARK RACES,
SATURDAY, JULY 20th.

ENTRIES FOR THE PHŒNIX PARK SECOND JULY MEETING
CLOSE TO-MORROW (WEDNESDAY), JUNE 26th,
With Mr. F. Harold Clarke, 9 Hume street, Dublin.
For particulars see "Irish Racing Calendar."
—(Advt.)

CURRAGH JULY, 1940,
JULY 24th AND 25th.

The following RACES CLOSE on TO-MORROW (WEDNESDAY) with Mr. F. Harold Clarke, 9 Hume street, Dublin, C.2:—

FIRST DAY.
SCURRY PLATE of 100 sovs. A handicap for three years old and upwards. Six furlongs sixty-three yards.
KILDARE SELLING PLATE of 100 sovs. For Irish trained two years old. Five furlongs.
HIS MAJESTY'S PLATE of 300 guineas. For Irish bred three years old and upwards. Two miles.
CROTANSTOWN PLATE of 100 sovs. A handicap for three years old and upwards. Five furlongs.
SECOND DAY.
WATERFORD MAIDEN PLATE of 100 sovs. For Irish trained maiden three years old and upwards. One mile.
NURSERY MAIDEN PLATE of 100 sovs. For maiden two years old. Six furlongs.
MADDENSTOWN PLATE of 500 sovs. A handicap for Irish trained three years old and upwards. Seven furlongs.
OSBORNE PLATE of 100 sovs. A handicap for three years old and upwards. One mile and a half.
For full articles see *Irish Racing Calendar*.
—(Advt.)

GREYHOUND RACING

AIRGEAD GEAL WINS CHIEF RACE

CLOSE FINISH FOR THE SHELBOURNE HURDLE

Airgead Geal, a recent winner on the Mullingar track, sprang a surprise last night at Shelbourne Park by winning the chief event, the Shelbourne Stake. He took an early lead and kept in front to beat the much-fancied Bright Eyed Robber by two lengths. Dashing Sheevra led all the way in the Clonmanna Stake, and Coolcan Castle just got up in the last few strides to take the Shelbourne Hurdle. Details:—

DUBLIN STAKE—Mr. W. Cunningham's CAHIR PUNCH (2), 4 to 1, 1; ODD FEE (1), 5 to 4, 2; OCEAN TIM (4), 5 to 1, 3. Also ran—Cashier Man (5), 5 to 1; Blond Star (6), 3 to 1; Dublin City (3), 5 to 1. 4l.; 2l. 31.75 secs.

CELTIC HURDLE—Mr. J. Foran's RATHARD STEAK (1), 2 to 1 agst., 1; ELTON DASHER (5), 5 to 1, 2; ANOTHER PHONE (6), 5 to 1, 3. Also ran—Baytown Star (4), 5 to 4 on. A distance; same. 32.22 secs.

CLONMEL STAKE—Mr. S. Honan's FLYING CLIPPER (3), 4 to 1, 1; TWO BRIGHT EYES (1), 9 to 4, 2; BOLD REPLY (2), 5 to 1, 3. Also ran—Master Kinat (4), evens; Jungle Fountain (6), 4 to 1; Favonius (5), 6 to 1. 1¼l.; ¾l. 30.93 secs.

CLOUNANNA BITCH STAKE — Miss K. O'Brien's DASHING SHEVRA (4), 5 to 1 agst., 1; BELLA WINDGAP (1), 10 to 1, 2; FOND FASHION AGAIN (2), 6 to 1, 3. Also ran—Sunny Glow (6), 5 to 4 on; Claddagh Blonde (5), 6 to 1; Free Moleskin (3), 8 to 1. 2l.; 1l. 31.15 secs.

SHELBOURNE STAKE—Mrs. A. Casserley's AIRGEAD GEAL (1), 6 to 1, 1; BRIGHT EYED ROBBER (6), 6 to 4, 2; CORNER CUTLET (4), 7 to 2, 3. Also ran—Swift Gaelic Lady (2), 5 to 1; Tower at Home (5), 3 to 1; Sean's Champion (3), 5 to 1. 3l. 30.06 secs.

SHELBOURNE HURDLE—Mr. T. W. Abernethy's COOLCAP CASTLE (6), 6 to 4, 1; BAYTOWN MYSTERY (4), 3 to 1, 2; SPIRIT OF VENICE (3), 7 to 4, 3. Also ran—Farmogue Hero (1), 6 to 1. ¾l.; a distance. 32.91 secs.

CITY BITCH STAKE—Mr. F. O'Leary's PAMPERO (4), 7 to 4, 1; BEADBLOW EASTER (3), 3 to 1, 2; BLACK SALLY (1), 3 to 1, 3. Also ran—Future Starlight (2), 3 to 1; Cairo Kisses (6), 7 to 1; Hetty Molly (5), 10 to 1. A distance; 2l. 30.70 secs.

OTHER TRACK RESULTS

DUNDALK—Reel News (7/2), Hatchina's Gift (4/5), Lonely Bean (5/2), Wicklow (3/1), Cunnuola Glide (3/1), Stale Loaf (2/1), Hatchina's Gift (2/1).

CELTIC PARK—Woodland Rambler (5/2), Kept Promise (4/1), Braemar Monny (5/2), Heatherland (100/7), Braemar Monty (1/4), Border Crawler (5/2), Elton Abbess (11/2).

HAROLD'S CROSS PARK—TO-NIGHT

8.15—525 YARDS—Little Tap Dancer, Kiora Lady, Flighty Heroine, Little Twinkle, Cairo Kisses, Evening Outlook, Kyoto's Pal, Borris Beg Fancy.

8.30—525 YARDS (HURDLES)—Gun Cotton, Moysha Spring, Baytown Belle, Golden Rascal, First Rose of Summer, Young Stay.

8.45—525 YARDS—Noted Leader, Blue Skies, Thesaurus, Roving Chevalier, Equable, Black Money, Ferocious Rebel, Booster Generator.

8.55—525 YARDS—Upperchurch Rover, Lights of Venice, Fireside Tom, Ballybrien Hero, Keen Gael, Kingsfield Lad, Slapdash Paddy, Flying Chance.

9.5—525 YARDS (HURDLES, HANDICAP)—Good Sailing (scr.), Mountain Oyster (scr.), White Wyandotte (3 yds.), Noble Duchess (6 yds.), Aglish Champion (9 yds.).

9.15—525 YARDS—Wish Us Lucky, Betty's Cure, Palais Glide, Tarapaca, Kilmeague Dasher, Kildare Prince, Liffey Lady, Rollicking Charlie.

9.30—525 YARDS (HANDICAP)—Maigueside Flier (scr.), Easter Laddie (scr.), Kilmainham Lass (3 yds.), Judy is Generous (6 yds.), Soaring Low (9 yds.), Ocassus (12 yds.).

ATHLETICS

GALWAY GRAMMAR SCHOOL SPORTS

The annual sports were held at the school grounds in delightful weather. The prizes were presented by the Venerable G. N. Nixon, M.A., Archdeacon of Tuam. Medals won in the Connaught Schools' Championships and in the All-Ireland Schools' Championships were presented. Details:—

220 Yards, Senior Handicap—D. Kimber, 1; G. Chadwick, 2.

Cricket Ball Shy—Junior Ch.—E. Latchford, 87 yds., 1; — Roycroft, 2. Senior Ch.—F. Pollard, 100 yds., 1; E. Hannon, 2.

100 Yards, Junior Handicap—E. Latchford, 1; G. Roycroft, 2. Senior Championship—Salter, 1; G. Chadwick, 2. Under 13—C. Ronaldson, 1; T. Michael, 2.

Long Jump, Senior Championship—G. Chadwick, 18ft. 10ins., 1; S. Pollard, 2. Junior Handicap—E. Latchford, 17ft. 7ins., 1; T. Brown, 2.

440 Yards, Senior Championship—E. Hannon, 1; D. Kimber, 2. Junior Handicap—E. Latchford, 1; T. Brown, 2.

Egg and Spoon Race—Fitzsimons, 1; Seale, 2.

220 Yards, Junior Handicap—G. Roycroft, 1; Brown, 2. Senior Championship—G. C. Chadwick, 1; Salter, 2.

High Jump, Junior Handicap—E. Latchford, 4ft. 9ins., 1; G. Roycroft, 2. Senior Championship—W. Roycroft, 4ft. 10ins., 1; G. Chadwick, 2.

Slow Bicycle—V. Lane, 1; Hannon, 2.

100 Yards, Senior Handicap—E. Wallace, 1; R. Salter, 2.

Girls' Race—J. McHugh, 1; M. McHugh, 2.

Relay Race—Leinster, 1; Connaught, 2.

Siamese Race—Hannon and Latchford.

Half Mile, Senior Championship—E. Hannon, 1; W. Roycroft, 2.

Obstacle Race—G. Chadwick, 1; Waterston, 2.

One Mile, Senior Championship—S. Roycroft, 1; E. Hannon, 2.

Junior Swimming Race—E. Latchford, 1; T. Brown, 2. Senior—G. Chadwick, 1; E. Latchford, 2.

Championship Cup—G. Chadwick.

Inter-Provincial Cup, Handball Cup—Leinster—R. Hannon and F. Bollard.

N.A.C.A. CHAMPIONSHIPS AT FERMOY

In connection with the championship sports to be held at Fermoy on Sunday, 21st July, the G.S.R. Co. has arranged a fast excursion train, with restaurant car attached to leave Kingsbridge at 9.45 a.m. Special bus service from O'Connell Bridge from 8.15 a.m.

YACHTING

THE WAG CLUB

There was no lack of wind last evening for the eleventh race, which stood postponed from last week, and sailing the port course in the strong westerly breeze the nineteen starters made a fast race of it. Starting at 8.45 Penny was leader for a while, but turning to windward Coquette worked ahead and was an easy winner. The finish was:—Coquette (4m.), 7h. 35m. 22s.; Vega (1st prize) (14m.), 7h. 35m. 6s.; Ampi (2nd prize) (14m.), 7h. 36m. 14s.; Phyllis (scr.), 7h. 36m. 50s.; Penelope (11m.), 7h. 38m. 55s.; Vela (13m.), 7h. 34m. 57s.; Badger (11m.), 7h. 40m. 6s.; Banyalla (11m.), 7h. 41m. 27s.; Teenboy (11m.), 7h. 42m. 12s.; Mollie (3rd prize) (16m.), 7h. 42m. 30s.; Nesta (11m.), 7h. 42m. 45s.; Shindilla (13m.), 7h. 42m. 47s.; Blue Bird (14m.), 7h. 43m. 15s.; Sprite (13m.), 7h. 43m. 20s.; Alfa (9m.), 7h. 43m. 32s.; Nandor (14m.), 7h. 44m. 59s.; Glanura (18m.), 7h. 47m. 16s. Penny fouled mark

GOLF

SOCIETIES' CUP SEMI-FINALS

TOBACCO TRADE TO MEET THE PRESS AT FOXROCK

The Tobacco Trade and Dublin Newspapers' Societies qualified for the final of the United Societies' Cup at the Castle last evening, and will play off the deciding match at Foxrock on next Monday week. Each of the matches was very keenly contested, and was decided by the odd game.

Tobacco Trade had one change from the team that beat Department of Posts and Telegraphs. P. J. Lennon partnering G. Davis and L. C. Wilson going up to pair with F. R. Stearn, but except in one match—the second, which they won a long way out—they had a stern fight of it. Charles Carroll and S. Spratt having to go to the home green with F. T. Ryan and J. G. Clarke for their one hole victory, while two other matches finished at the 17th and one at the 16th. M. H. Maher was unable to take his place in the first match for Land Commission against Dublin Newspapers, and J. Lennon was brought up from fourth to partner M. Hennigan, W. Curtin taking his place with D. V. Neligan. Newspapers were unchanged. T. Walsh and D. J. Kerr had a surprisingly big win from Hennigan and Lennon (5 and 3), but again M. Hopper and R. Brophy pulled off the match for the newspapermen. Halfway through the round they were three down to S. H. Wilson and C. O'Donovan, but won four in a row for the lead, and got through on the home green.

Results were as follow, the names of the winning team being given first:—

SEMI-FINALS.

Tobacco Trade, 3; Building and Allied Trades, 2.

C. Carroll (2) and S. Spratt (6) beat P. O. Ryan (4) and J. G. Clarke (3), 1 up; J. McNeill (7) and A. Murphy (12) lost to C. Black (7) and H. G. Tod Randel (6), 8 and 7; F. R. Stearn (10) and L. C. Wilson (13) lost to N. C. Phillip (8) and F. C. Oxley (6), 5 and 3; G. Davis (7) and P. J. Lennon (18) beat W. H. Fryer (12) and G. E. Quinn (12), 3 and 2; W. J. O'Farrell (7) and H. Millington (18) beat H. Delany (10) and E. T. Cotter (16), 3 and 1.

Dublin Newspapers, 2; Land Commission, 2.

T. Walsh (6) and D. J. Kerr (8) beat M. Hennigan (4) and J. Lennon (10), 5 and 3; J. P. Rooney (6) and P. A. Sheehan (11) lost to J. Rogan (6) and W. J. O'Reilly (12), 4 and 3; M. Hopper (8) and R. Brophy (16) beat S. H. Wilson (9) and C. Donovan (11), 1 up; Captain J. Arnott (11) and D. E. Chance beat W. Curtin (16) and D. V. Neligan (14), 2 and 1; C. Arnold (13) and J. Carroll (16) lost to J. J. O'Reilly (16) and J. S. McQuaide (19), 5 and 3.

PROFESSIONALS AT HERMITAGE

DRAW FOR TO-MORROW'S COMPETITION

The draw for the professional 36 holes, strokes, competition, to be played at Hermitage to-morrow, is:—

10.30—P. O'Connor (Woodbrook) v. P. Gunning (Hermitage).
10.35—B. Smyth (Royal Dublin) v. J. Carroll (Galway).
10.40—J. Quinn (Clontarf) v. T. Rooney (Ballybrack).
10.45—K. O'Connor (Elm Park) v. A. Whiston (Dun Laoghaire).
10.50—W. Holley (Castle) v. H. Bradshaw (Longford).
10.55—T. Shannon (Milltown) v. W. Kinsella (Skerries).
11. 0—C. Kane (Portmarnock) v. P. Neil (Foxrock).
11. 5—N. Wilson (Lucan) v. P. J. Mahon (Royal Dublin).
11.10—S. McGealy (Skerries) v. T. Gaffney (Killiney).
11.15—J. Kelly (Mullingar) v. J. Sullivan (Bray).
11.20—W. O'Brien (Newlands) v. E. Hackett (Portmarnock).
11.25—J. O'Neill (Howth) v. J. Gaffney (Grange).
11.30—T. Travers (Dun Laoghaire) v. C. French (Portmarnock).
11.35—M. McGuirk (Co. Louth) v. J. Barrett (Carrickmines).
11.40—J. Cassidy (Dundalk) v. E. Bradshaw (Delgany).
11.45—J. Nangle (Tullamore) v. C. K. Neill (Foxrock).
11.50—T. Moloney (Meath) v. W. McNamara (unattached).

Second round starts at 2.30.

FOXROOK GOLF CLUB.

OPEN MIXED FOURSOMES (BOGEY), WEDNESDAY, JUNE 26th, 1940.
PRIZES PRESENTED BY THE CLUB.
Entrance Fee 5/- each Couple.
Gentlemen's Handicaps limited to 18; Ladies' limited to 28.
Draws every half-hour from 10.0 a.m.
Competitors on payment of Entrance Fee are entitled to play on the Course two days prior to 26th June.
Putting Competitions all day. —(Advt.)

BALLYBUNION GOLF CLUB.

OPEN MEETING 7th TO 12th JULY.

Medal, Bogey Four-Balls and Mixed Foursomes Competitions.
Several Cups and other Valuable Prizes.
No Green Fees to Competitors.
Full particulars from HON. SECRETARY. —(Advt.)

GALWAY GOLF CLUB.

OPEN MEETING,
JUNE 30th to JULY 7th.
—(Advt.)

LAWN TENNIS

SURPRISE WIN FOR M. SOLOMONS

READ DEFEATED IN TRINITY FINAL

One of the surprises of the season occurred yesterday in the College Park, when M. Solomons defeated P. Read in the final of the Dublin University singles championship. Read has not been reproducing the same convincing form as he showed in winning the hard court singles, and after gaining a 2-1 lead in sets, he could not stand up against the consistent attack which Solomons was able to command.

The latter settled down more quickly, and was getting far more length and pace in taking the first set, but then Read got right on top, and by neat placements, backed by stop volleys went away with the next two sets. Solomons fought back with such determination that after surviving some anxious moments in the early part of the fourth set he played like a man with a sudden vision of victory in the fifth. He speeded up his attack, and played really splendidly in the closing games

Read had some compensation in the doubles, in which he and J. C. F. Quinn proved to be a far better team than Solomons and V. D. Tyrrell. The latter was never up to the same standard as the other three at the net, whereas Quinn was the best player on the court. Results:—

Men's Singles Championship (Senior)—M. Solomons beat P. Read—6-1, 1-6, 3-6, 6-3, 6-3.

Men's Singles (Junior)—A. R. Martin beat D. McGilligan—7-5, 6-3, 3-6, 2-6, 8-6.

Men's Doubles Championship—P. Read and J. C. F. Quinn beat M. Solomons and V. D. Tyrrell—6-3, 6-1, 6-2.

INSURANCE TOURNAMENT AT DUN LAOGHAIRE

The Dublin Insurance tournament was continued on the courts of the Royal Marine Hotel, Dun Laoghaire, last evening. Results:—

Men's Championship Singles—Third Round—T. D. Lambert beat D. F. Evans, 6-1, 6-0.

Men's Handicap Singles—Third Round—J. Bright beat D. F. Evans, 6-1, 6-1; W. Prescott beat J. C. Burrows, 9-7, 6-2; B. P. Keogh beat J. Sargent, 6-0, 6-1.

Women's Handicap Singles—Third Round—Miss Sheerin beat Miss M. Strahan, 6-1, 8-6.

Mixed Doubles Handicap—First Round—B. Matthews and Miss Harpur beat G. Travers and Miss Leeming, 2-6, 6-3, 6-4; C. Jermyn and Miss McFarland beat H. Mooney and Miss Fisher, 6-1, 6-4.

TO-DAY'S PROGRAMME.

5.30—T. D. Lambert v. C. McNestry (A.); C. Jermyn and Miss McFarlane v. R. N. Pidgeon and Miss O'Carroll ("B."); J. R. Carpkin and Miss Sheerin v. J. Sargent and Miss Massey (C.); W. J. Prescott v. B. P. Keogh. Inter-office—Irish National v. Royal Exchange.

6.30—J. Bright v. winner of A; B. Matthews and Miss Harper v. winner of B; T. D. Lambert and Miss Strahan v. winner of C.

MEN'S INTER-CLUB—CLASS I. "B"

GLENAGEARY..... 6 CARRICKMINES..... 2

At Glenageary last evening:—

W. H. Robinson (G.) beat H. Cronin (C.), 7-5, 6-3; P. A. MacDermott (G.) lost to R. J. Leonard (C.) 7-5, 3-6, 6-8; F. O. Homan (G.) beat A. L. Moore (C.), 6-3, 6-3; C. H. Maidment (G.) beat J. Stokes (C.), 4-6, 6-3, 6-1; O. A. Eaton (G.) beat P. McConkey (C.), 6-3, 6-1; C. L. Hind (G.) beat K. McConkey (C.), 6-3, 4-6, 6-4.

Robinson and Homan (G.) beat Leonard and K. McConkey (C.), 6-3, 6-3; Maidment and MacDermott (G.) lost to Cronin and Stokes (C.), 5-7 (retired).

TO-DAY'S FIXTURES

Men's Inter-Club.—Class I.—Mount Pleasant v. Carrickmines, at Mount Pleasant; L.C.C., Bathmines, v. Anglesea, at Rathmines.

CRICKET

MERRION'S STRONG POSITION

TRINITY IMPROVE ON BAD START

Despite a brave recovery by Dublin University, it seems very likely that Merrion will qualify for the final of the Leinster Senior Cup. As a result of the second day's play as Anglesea road, Trinity are 129 runs behind with four wickets to fall.

For time the bowlers were completely on top. McClelland and Barnes shot out the last three Merrion players for 11, their total reaching 257, and then Trinity lost 6 wickets for 62. At this stage of the game Lunn joined L. H. Shrago, and maintaining an admirable defence while the latter hit the loose ball, the pair added 66 for the seventh wicket and remained unbeaten.

After a shaky start Shrago batted splendidly, and timed his forcing shots on both sides of the wicket, so well that he reached the boundary nine times. Lunn, usually a hitter, played the right game for his side by staying there, but both had escapes. Shrago should have been stumped before he had reached 50, while Lunn was almost held in the slips shortly and Little had all the earlier batsmen tied up, though Moore was out to a good catch. The match will be resumed this evening at 6 o'c. Score:—

MERRION—257 (S. Curley 55, J. D. O'Connor 44, J. D'Arcy 37, McClelland 4 for 61, Barnes 4 for 87).

DUBLIN UNIVERSITY.

J. C. Moore c Warren b Shortt	9	S. Williams c O'Donnell b Little	0
A. C. Hobson b Little	2	S. Barnes b Shortt	0
L. C. Jacobson c Curly b Shortt	9	J. V. Luce not out	21
W. J. Meynan c Lindsay b Little	12	Extras	4
L. H. Shrago not out	64	Total (6 wkts.)	128

SCHOOLS' RESULT.

Foyle College, 91; Portora R.S., 131 for 3 declared (T. E. Milligan 35, R. S. Swan 35 not out, E. Ronaldson 43).

ROWING

BOYNE REGATTA ABANDONED

The Boyne Regatta, which was to have been held on Thursday next, has been abandoned owing to lack of sufficient entries.

FINDS IN WICKLOW CAIRN

RITUAL FOOD AND IMPLEMENTS

How wheat and nuts had been found during the excavation of a cairn near Baltinglass, Co. Wicklow, was described by Dr. P. T. Walshe in a paper which he read at the Royal Irish Academy yesterday. Previous to this excavation no deposit of food had been found in a megalithic site in Ireland.

A stone axe, a javelin head, flint scrapers, cremated bones and bone pins were additional finds.

Interesting features were spiral and concentric circle decoration analogous to that of Newgrange and Loughcrew, chambered tumuli, and a multiple chamber similar to that on Seefinn Mountain.

Implements, grain and nuts, he said, were probably deposited on the cairn floor for a ritualistic purpose.

Dr. P. T. Nolan read a paper on "Estimation of Air Currents," and a paper entitled "Boolean Algebra and Probability Theory" by Dr. T. S. Broderick, and Dr. E. Schrödinger was also read.

Dr. E. MacNeill presided.

BALLSBRIDGE CALL FOR A.R.P. WARDENS

An appeal to all men over 35 years, and to all women, in the A.R.P. Area, No. 7 (Grand Canal, Leeson Park, Sandford, and City Boundary), to join the A.R.P. personnel in that district, has been issued from headquarters at the rear of Ballsbridge Library.

At present 100 wardens are operating there, and some 50 more are in training. A course for wardens will begin in the R.D.S. premises at 8 p.m. on July 1st, and will continue for ten days. At a recent examination for wardens at the R.D.S. 85 per cent. passed for immediate duty.

THE PROFESSIONALS' DAY AT KILLINEY

The annual competition promoted for the Leinster professionals by the Killiney Club will be held on Thursday, July 4th, starting at 11.30. In the morning the professionals will play 18 holes, medal play, for prizes amounting to £15, and the evening will, as usual, be devoted to the amateur (club) cum professional fourball against bogey, for which the clubs presenting the prize-money for the visitors. The professionals are requested to send their entries to Mr. F. J. O'Ryan, Secretary, by Tuesday, July 2.

CLUB NOTICES

MILLTOWN.—Ladies Branch—To-day—First round of lady captain's (Mrs. P. H. Lemass) prize, 18 holes, stroke. Draws 10, 10.15, 10.30, 10.45. Each match from 2 to 3 inclusive.

COUNTY LOUTH.—Semi-open mixed foursomes (Mrs. T. M. Doherty's prizes)—First, Mr. and Mrs. Stevens, 1 up; A. Maher and Miss G. Power, all Gilian, 1 up; A. Maher (on second nine); Mr. V. Reddan v Mrs. Tiernan, all square. To-morrow—Baltray v. Woodbrook at Woodbrook. First half of Barton Cup final five matches, 5.30, Thursday, 27th—Mr. A. Maher's prize, 18 holes, strokes.

WICKLOW.—Mixed foursome (in aid of the Lifeboat Institution)—Winners, Dr. J. Conway and Y. J. Stevens, 1 up; runners-up, Miss E. Kelly and N. J. McEachern, 5 up.

WOODBROOK.—Barton Cup team—B. J. Scannell and J. Lynch, J. D. O'Reilly and J. B. Cochrane, K. Troy and P. Wynne, J. Moran, and J. A. McMahon. J. J. Doyle and G. Fitzhugh.

NEWLANDS.—Ladies' Branch—To-day—Monthly medal, 18 holes, strokes; arrange opponents.

HERMITAGE.—Ladies' Branch—To-day—Tuesday Cup, 18 holes, strokes; usual draws.

ASSOCIATION OF SCHOOLS' UNIONS (embracing the Old Boys' Unions of St. Andrew's, St. Columbus, High School, King's Hospital, Mountjoy, Masonic and Wesley)—Inter-union competition at Royal Dublin on Thursday, 4th July. Old boys of the above schools who are interested and who have not received notice should communicate with Mr. Arthur Barber Sefton, 46 Lindsay road, Glasnevin, Dublin. Time sheet at clubhouse; bookings accepted on 3rd and 4th July. Telephone 35093.

PORTMARNOCK.—To-day—Semi-open mixed foursomes, bogey; time sheet available; arrange opponents.

MULLINGAR.—Schweppes' Cup—Qualifiers and draw—P. J. Glynn (11) v. L. O'Neill (15); J. J. Macken, jun. (14) v. Rev. J. Holloway (15); A. McCall (16) v. J. Clarke (16); T. J. Shaw (14) v. P. J. Conroy (12). Best nett—A. McCall (18), 70. Sunday, 30th June—Berchs Hannin Shield—18 holes, strokes; mixed foursomes.

FOXROCK.—Saturday next—Semi-open fourball, bogey; arrange opponents.

ROYAL DUBLIN.—To-morrow—Wednesday competition, strokes. Entries for Bull Cups close at noon on Thursday.

DUNDALK.—Oriel Cup (open)—J. J. Daly (10), 69; J. Toal (16), B. Considine (14), D. Murphy (15), B. Russell (18), 71; best gross, D. Purcell, 74. Open fourball—D. M. O'Reilly and J. P. Kennedy, 6 up; C. W. McCarthy and P. O'Hagan, Mal. Carroll and E. G. Daly, 5 up. Saturday next—Men's fourball, bogey (semi-open).

ST. MARY'S COLLEGE (DUNDALK).—Sunday next, at Dundalk—Past Pupils Challenge Cup, 18 holes, strokes, concurrently with Open Silver Cup. Draws from 10 to 2 o'clock.

BALLYNAHINCH.—Captain's (Mr. J. Dillon) prize—Wm. Smyth (24) beat Wm. Healy (16), 1 up. Eclectic foursomes—J. Dillon (scr.) and Mrs. H. Dillon (12), 31; J. Dillon and Miss K. Cassidy (9), 32.

IRISH NEWS IN BRIEF

Drowned While Bathing.—While bathing at White Rocks, near Portrush, Cecil Rusk (26), Hill street, Lurgan, lost his life.

* * *

Canon's Golden Jubilee.—Yesterday the Very Rev. Francis Joseph Canon O'Hare, P.P., Sespatrick (Banbridge), celebrated the golden jubilee of his ordination to the priesthood.

* * *

Live Stock Insurance Bill.—When the Exported Live Stock (Insurance) Bill comes before the Dail on Committee stage this week there will be several amendments to be considered. These are in the names of the Minister for Agriculture and of Mr. Dillon.

* * *

Sequel to Bomb Explosion.—Damages amounting to £29 10s. 7d. to Messrs. John

FOR ALL SPORTS IN SEASON
and informative KENNEL News and Articles
READ THE IRISH FIELD
(IRELAND'S ONLY WEEKLY SPORTING JOURNAL).
ON SALE EVERY SATURDAY. PRICE 2d.

The Irish Times.
TUESDAY, JUNE 25, 1940.

Keep the Children Well Nourished on
R.S.O. FOOD
Good for all the Family.
READ RECIPES ON THE TIN.
Product of White, Tomkins & Courage, Ltd., Dublin.

VISITORS' DAY AT MAYNOOTH

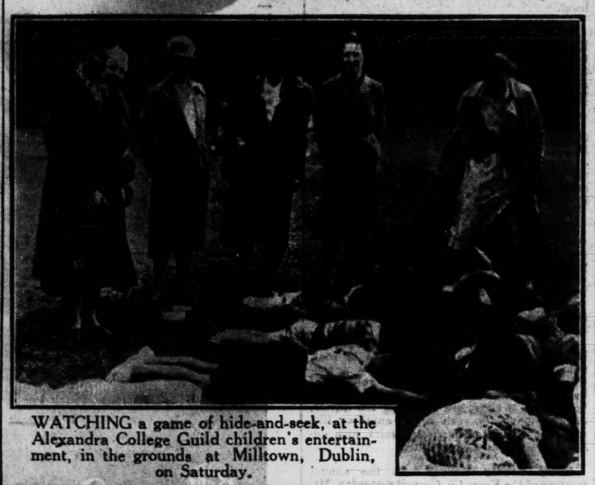

WATCHING a game of hide-and-seek, at the Alexandra College Guild children's entertainment, in the grounds at Milltown, Dublin, on Saturday.

DUBLIN UNIVERSITY Lawn Tennis Championship finals were held at the College Park yesterday.—Michael Solomons (right) shaking hands with Paul Read, whom he defeated in the Singles Championship.

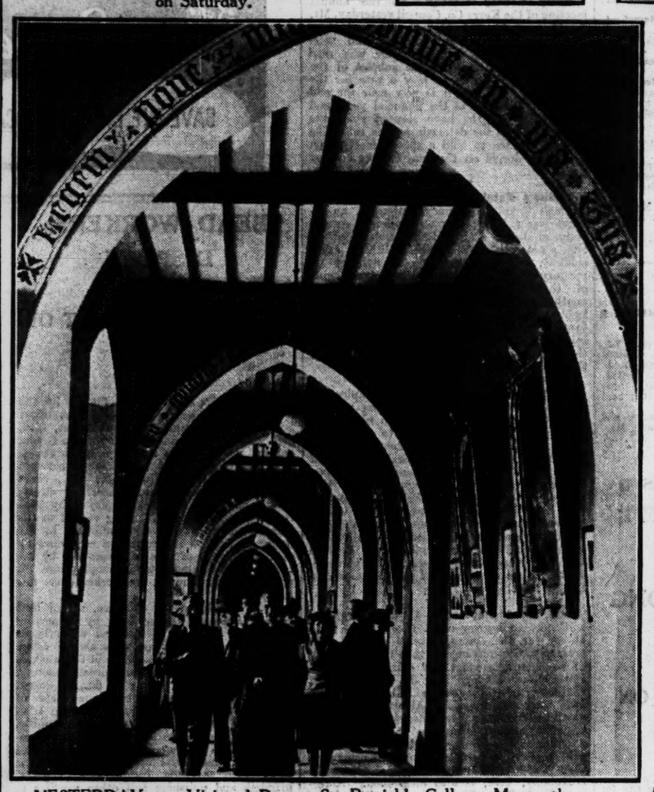

YESTERDAY was Visitors' Day at St. Patrick's College, Maynooth.—Students showing their parents and friends over the College.

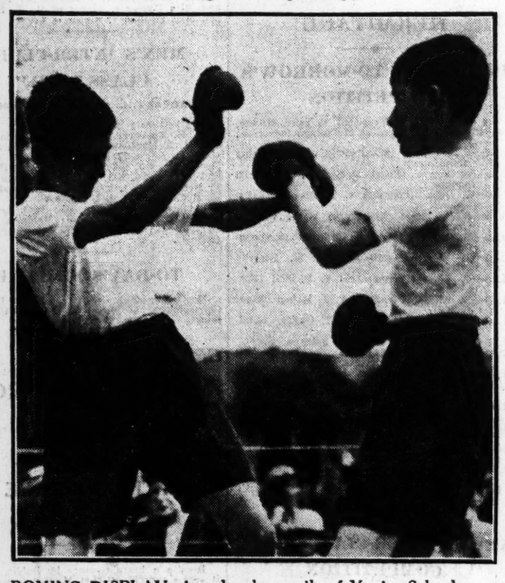

A BOXING DISPLAY given by the pupils of Xavier School, Donnybrook, Dublin, yesterday.

PREPAID ADVERTISEMENTS

HOUSES AND LANDS CONTINUED FROM PAGE 9

DONNYBROOK—£850, modern House; 4 bedrooms, garage. Another, adjacent Sandymount Green, £750.—Albert MacArthur, The Housefinder. 22 D

FOR Sale, 23 Iona road, modern, well built Dwellinghouse; lease 900 years, rent £5, P.L.V. £26; price £1,000. 12 Iona Drive—Modern, well built Dwellinghouse; lease 999 years, rent £6; P.L.V. £28; price £1,200.—Erskine, 2 Stephen's Green. 20 B

FOXROCK—£2,000, charming, detached Residence; 3 reception, 5 bedrooms. Another, Killiney, £2,200; Old Connaught, Bray, freehold; 3 acres, £2,200.—Albert MacArthur, The Housefinder. 22 D

"GLENTHORNE," 4 St. Mobhi road, Glasnevin, attractively-designed, semi-detached, well-built House; diningroom, drawingroom, breakfastroom, 4 bedrooms, bathroom, etc.; nice garden, garage. Open daily. Selling 2nd July.—Auctioneer, Albert MacArthur, The Housefinder. 21 C

HOUSE for Sale, 30 Albert road, Glenageary, single storey, 4 large rooms, maid's room, kitchen, bath room, separate w.c., good garden; price moderate. May be seen after 6 any evening. 21 C

INVESTMENTS—All types of Properties for Sale.—Allen and Townsend, 11 Stephen's Green. 22 D

KILLINEY—Beautifully situated, overlooking the Vale of Shanganagh; Detached Residence, on 1 acre, in excellent repair and condition throughout; reasonable price accepted. Seen by appointment with Jackson Stops and McCabe, 35 Kildare street. 24 E

LARGE Dwellinghouse, 6 Rathmines road, alongside Portobello Bridge, nine apartments. Open daily. Selling 2nd July.—Albert MacArthur, The Housefinder. 21 C

MONKSTOWN (convenient and select position)—Detached, non-basement Residence; 3 attractive reception rooms, 5 bedrooms, maid's room, kitchen, h. and c. bath, electric light, walled-in garden, garage; excellent order; price £2,000 Seen by appointment with Thos. Dockrell, Sons and Co., Ltd., Agents. 21 C

MONKSTOWN—Detached, basementless House, on one acre; four reception, six bedrooms.—Southside Agency, Monkstown. 21 C

MERRION—Two fine Houses, Strand road; £1,100, £1,250.—Albert MacArthur, The Housefinder. 22 D

ON 11 acres—Attractive Family Residence, Stillorgan; out-offices, Tennis; £2,500. —Albert MacArthur, The Housefinder. 22 D

PEMBROKE Park—£1,350; lounge hall, 5 bedrooms; excellent repair.—Albert MacArthur, The Housefinder. 22 D

PEMBROKE—£1,800, commanding, detached Residence, acre garden; choice location; 3 spacious reception, 9 bedrooms, central heating, stabling.—Albert MacArthur, The Housefinder. 22 D

RATHMINES—Pre-war, red brick House, on quiet road; 8 rooms; £650.—Adhouse, 2 Burgh quay. 20 C

SANDFORD road, No. 110—Attractive, modern, villa type House, semi-detached; garage (two cars). Vacant possession. Key at Shop opposite. Auction Sale, Thursday, 27th June Battersby's Salerooms. 8 17

SMALL Cottage, Freehold, Dean's Grange; £325.—Boag, Blackrock, over Monument Creamery. 21 C

SYDNEY Parade—£1,675; 3 reception, 5 bed. rooms, Others Donnybrook, £1,900; Merrion road, £1,700.—Albert MacArthur, The Housefinder. 22 D

SANDYCOVE—£900, spacious, Vacant House, with garage; alongside sea front. Another Glenageary, £800. Keys, Albert MacArthur, The Housefinder. 22 D

24 HADDON road, Clontarf—For Auction, by order of the High Court of Justice, at our Property Salerooms, South Great George's street, Thursday next, 27th June, at 1.15 o'clock. Well built, semi-detached, non-basement house. Orders to view from the Auctioneers, Thos. Dockrell, Sons and Co., Ltd. 21 C

193 MOUNT Prospect avenue, Dollymount—Select, modern House. Key 195.—Burke, Solicitor, Kildare street. £100 yearly, free.

£2,100—SUBSTANTIAL Residence, in three superior flats; south side; estimated and actual net rental £194.—Corrigan and Co., 4 Grafton street.

95194 'PHONE if Letting, Selling or Purchasing Houses, small Holdings, Farms, Shops or Flats.—William Humphreys Browne, 38 Braemor Park, Rathgar. 12 25

HOUSES TO LET.

TO LET
AT SERPENTINE ROAD (off Serpentine Ave.), BALLSBRIDGE,
NEW HOUSES
Semi-detached, all-brick, 14" walls, slated roof; three bedrooms, two reception, kitchen, bathroom and separate w.c., hot press, etc. Gardens front and rear. 3 Years' Lease.
RENT £105, Free.
MODERN HOMES (DUBLIN) LTD.
'Phone: 427 Ballsbridge.

A NEW four roomed Half House, off Baggot street, all conveniences, garden.—Charles Archer, 22 Ely place; 'phone, 62200. 20 B

ALLEN and Townsend, 11 Stephen's Green, Offer Houses to Rent from £84; all districts. 22 D

AT 9 Lower Fitzwilliam street—Large House, 12 rooms, completely overhauled and decorated; suitable for boarding house or conversion into flats; rent £150 p.a. and rates, valuation £46. Apply "St. Andrew's," Serpentine avenue, Ballsbridge. 'Phone: 427 Ballsbridge. 8 25

DETACHED, double House, £100 (exclusive); adjoining Kenilworth square; 5 bedrooms, 3 sitting, garage; suit doctor. Auctioneers, Arthur Jones, Son, 10 Stephen's Green 20 B

HERBERT Park—Well Furnished, semi-detached, non-basement, modern House to be Let; 3 reception rooms, 4 bedrooms, maid's room, kitchen, h. and c. bath, electric light and power, rent £15 per month. Recommended by Thos. Dockrell, Sons and Co., Ltd., Agents. 20 B

HOUSE to Let or Sell, Sandymount; 7 apartments, e.l., gas, modern conveniences; seen by appointment.—L 545, this office. 20 B

HOUSES for Letting, Furnished and Unfurnished Apply Prim Bros., 21 Dawson street. X

HOUSE to be Let, 7 rooms, beside Phibsborough Church, N.C.R., 1d. bus to Pillar.—L 743, this office. 24 C

TO Let or Sell, modern Houses at Churchtown, containing 3 bedrooms, 2 reception, kitchen, etc., with garage; prices reasonable. Apply Hodgins and Waters, Fitzwilliam quay, Ringsend. 20 B

TO Let, 11 Lower Fitzwilliam street; suit professional man; 6 rooms and kitchen; £95 p.a. and rates, valuation £27. Apply "St. Andrew's," Serpentine avenue, Ballsbridge. 'Phone: 427 Ballsbridge. 8 25

HOUSES AND LANDS WANTED TO RENT OR PURCHASE.

COMPACT, modern House, within 10 miles Dublin; good garden; £1,500 to £2,000.—L 663, this office. 23 C

CAPITAL available for immediate investment in sums from £500 upwards; Ground Rents, Profit Rents, or Let-up Property required.—Corrigan and Co., 4 Grafton street.

INVESTMENT Property Wanted.—Allen and Townsend, 11 Stephen's Green. 22 D

WANTED, Residential Farm, 50/100, within 40 miles of Metropolis; state fully features and cash price.—L 528, this office. 20 B

WANTED to Purchase, House, Clyde road, Wellington road, Pembroke Park.—R O 150, Irish Times Branch Office, Rathmines. 20 B

WANTED, Let Property for Investment; large or small lots; pre-war property preferred; immediate market.—Holden, Auctioneers, Saint Andrew street. 21 C

WANTED immediately, to Purchase, small House or Cottage, with 10-20 acres land; Dublin-Wicklow; give full particulars.—L 586, this office. 21 C

WANTED to Rent, within 5 miles Dublin, small House or Bungalow; 20/- to 25/- weekly; good paying tenant, four in family.—L 717, this office. 24 C

WANTED to Purchase, House, Let in Flats in Dublin; good price.—L 732, this office. 24 C

WANTED to Rent for 6 months or longer, small Cottage or Bungalow, with 2-5 acres land, near Dublin.—L 731, this office.

WANTED to Rent, small House, 3-4 bedrooms, 2 reception, e.l., gas; garage; near bus, tram or train; South side preferred. Address "Z 1087, House," this office.

WANTED, small House or Bungalow, for August, in Clontarf or Raheny; state rent.—L 664, this office. 24 E

WANTED, House, 3-4 bedrooms; South side; Rent or Purchase, about £1,200.—L 723, this office.

WANTED immediately, good, Furnished House, some months; 5 bedrooms; Ballsbridge or Palmerston Park districts. Apply 35 Wellington road.

WANTED, House, 5-6 apartments, near city or town; rent, particulars. Address "Z 1092, House," this office.

APARTMENTS AND FLATS TO LET.

DUBLIN AND DISTRICT.

ABOUT Flats, Apartments, Guest Houses, all parts. Apply "Ideal Apartments Agency," 6 Nassau street. 'Phone 63250.

A BLE to supply, choice "either Apartments," city surrounding suburbs.—Miss White's, 25 Nassau street. 18 7

ALL electric Flatlet, single and double.—2 Elgin road, Ballsbridge. 'Phone 64578. 8 21

ATTRACTIVE, modern, city Flats, one to four rooms, fully equipped, private bathrooms; redecorated.—Charles Archer, 22 Ely place. 'Phone 62200 20 B

AT 40 Northumberland Road—Guest House; exclusive accommodation; personal supervision; visitors catered for. 'Phone 63480. 20 B

ACCOMMODATION—Superior Guest House, 3 Pembroke road; cuisine, cleanliness comfort. 'Phone 61904. 21 C

A CONTAINED, Furnished Flat, 138 Morehampton road; adults. Seen after 4. 21 C

AT 5 Belgrave road, Rathmines—Bed-sittingroom, use sittingroom; board if desired. 21 C

ATTRACTIVE Divan Bed-sittingrooms, partial board. 23 Kerlsfort terrace. 'Phone, 51664. 21 C

AT 28 Neville road, Rathgar—Apartments. No other boarders. 21 C

ATTRACTIVELY decorated, self-contained, First Floor Flat, Westland Row; bath, electric; £72. Woods, 179 Pearse street. 21 C

ARE you seeking better Accommodation at better prices? Telephone 61774.—41 Northumberland road.

AT 8 Upper Fitzwilliam street; self contained; drawingroom, 3 rooms, kitchenette, bath, constant hot water, electric light, garage if necessary. Apply Caretaker, or Delany, 54 Upper Leeson street. 22 C

AUCTIONS.

SALE TO-DAY and TO-MORROW, 12 o'c. each day,
FRENCH AND ANTIQUE FURNITURE, SCHIEDMAYER PIANOFORTE, OLD PLATED WARE AND SILVER, REFRIGERATOR, SAFE, OUTDOOR EFFECTS, ETC.,
ASHTON, CASTLEKNOCK,
ADJOINING ASHTOWN RAILWAY STATION.

SALE TUESDAY NEXT, 2nd JULY,
17 HERBERT STREET,
DESIRABLE INVESTMENT.

Well-built, well-situated dwellinghouse, four storeys over basement, with garden and stabling. Held for 150 years from 29th September, 1838, subject to adjusted rent of £12 9s. 0d. per annum. Let for 7 years from 1st May, 1939, at £150 per annum, tenant paying rates and keeping in repair. One of the best streets, South City. House has open outlook in front.
The lease under which the property is held is a building lease, and a purchaser will be entitled to obtain in due course a reversionary lease under the provisions of the Landlord and Tenant Act, 1931.
HAYES & SONS, Solicitors, 41-42 Nassau street.

JAMES H. NORTH & CO., Auctioneers, 110 GRAFTON ST.

SCANNELL'S AUCTIONS

TO-MORROW (WEDNESDAY) and THURSDAY, JUNE 26 and 27,
AT 4 BACHELOR'S WALK. 'Phone: 44280.
Sale of Extensive Collection of High-Class Furniture, Carpets, Pianos, Gas and Electric Cooker, Etc.

Comprising 6 Chippendale Chairs and 2 Armchairs to match, 10ft. Telescope Dining Table, 5ft. Bow-front Sideboard, Antique Mahogany Bureau Bookcase, 3-Door Mahogany Bookcase, 2-Door Mahogany Bookcase, 6 Mahogany Saddlebag Chairs, Mahogany Falling-leaf Table, 5 Mahogany Chairs with cabriole legs, Mahogany Mirror-back Sideboard, Superior Mahogany Telescope Dining Table with 2 leaves, Walnut and Oak Mirror-back Sideboard, 10 7-Piece and 9-Piece Parlour Suites, Oak and Walnut Dumb Waiters, Oak Telescope Dining Tables, 4ft. Modern Oak Sideboard, 3-Piece Chesterfield Suites in Tapestry and Velours, Inlaid Occasional Chairs, Chippendale China Cabinets and Overmantels, 6ft. Walnut Bedroom Suite, 4ft. and 3ft. Walnut and Oak ditto, 2-Door Mahogany Wardrobe, Pair of 3ft. Mahogany Beds and Spring Interior Mattresses, 4ft. 6ins. Mahogany, Oak and Black and Brass Beds; Dressing Chests, Mahogany Chest of Drawers, 6-Drawer Mahogany Tallboys, Overmantels, Mirror-back Hall Stands, Brass Fender and Brasses, Pair of Brass Candlesticks, Marble Clocks, Figures; Lawn Mowers, Garden Hose; Pianos, by Upton Gill and other well-known makers; Steck Piano Player, a large collection of Deal Bedroom and Kitchen Furniture, New World Regulo Gas Range, Magnet Electric Cooker, Electric Fires, Carpets include Axminster, Indian and Turkey, in sizes ranging from 27ft. x 12ft. to 9ft. x 7ft. 6ins. Sewing Machines, Mangles, Ladies' and Gent's Bicycles, Milk Churn.
SALE AT 1 O'CLOCK EACH DAY. ON VIEW TO-DAY.
JAMES J. SCANNELL, M.I.A.A.,
Auctioneer and Estate Agent, 4 BACHELOR'S WALK.

MEADOW AUCTION.
Letting of 21 Acres Upland Meadows on this day (Tuesday), June 25th, at 3 o'clock, on the Lands of Lismore House, Lucan.
HAY. HAY. HAY.
Sale of 80 Cocks Upland Hay at Meakstown, Finglas, this day (Tuesday), June 25th, at 7 o'clock, for Mr. Love.
400 Cocks 1st, 2nd and 3rd Crop Hay at Shrubs, Coolock, by Public Auction, on Friday next, June 28th, at 12 o'clock, for J. J. Murphy, Esq.
JOHN P. CUFFE, LTD.,
M.I.A.A.,
Auctioneers, Valuers & Live Stock Salesmen,
31 MANOR STREET, DUBLIN.

"BATTERSBY'S AUCTIONS."
TO-DAY (TUESDAY), AT 12 O'C.
"ST. JARLATH'S,"
CABINTEELY.
(HAVING SOLD THE HOUSE).
FURNITURE, PIANO, RADIO AND ELECTRIC COOKER.
On View from 10 a.m. Terms: Cash and 5 per cent. fees.
BATTERSBY & CO.,
Auctioneers and Valuers,
39 WESTMORELAND STREET, DUBLIN.

APARTMENTS & FLATS TO LET CONTINUED

ATTRACTIVE, unfurnished, comfortable, self-contained Flat, Baggot street, every convenience, select house; suit particular tenants.—Keys, Kelly, 7 Herbert street. 24 E

AT 20 Earlsfort terrace—Well Furnished Rooms. Full or Partial Board; exclusive. 24 E

ATTRACTIVELY Furnished, 2-roomed Flat; attendance if required.—7 Upper Pembroke street. 24 E

APARTMENTS, good class, partial board, private house, St. Mary's road, Ballsbridge.—100, Irish Times Branch Office, Baggot Street Bridge.

BALLSBRIDGE—Well Furnished, newly decorated Sittingroom, Double Bedroom, large Kitchenette; lady's private house; gas, electric, geyser; 25/- weekly. L 537, this office. 20 B

BED Sittingrooms, with all modern conveniences, in first class Guest House; full or partial board.—19 Raglan road, Ballsbridge. 'Phone 62849. 21 C

BOARD Residence; comfortable, well kept rooms; best food; moderate.—Cherville, 40A Dartmouth square. 20 B

APARTMENTS & FLATS TO LET CONTINUED

CLONTARF, 137 St. Lawrence road—Half House, Furnished; electric, gas; 3 bedrooms, sittingroom; references. 20 B

DUBLIN Service Flats, 28 Upper Pembroke street (telephone 62888)—Bed-sittingrooms, with h. and c., and well Furnished Suites, private bathrooms; any period; restaurant, garage. T

DIVAN Bed-Sittingrooms, full or partial board; 'phone 63434.—16 Earlsfort terrace. 24 E

EXCLUSIVE, new Board Residence, 46 Leeson Park. Partial Board or otherwise 24 E

EXCHANGE Buildings, Limited, 48 Kildare street, have a large selection of Furnished and Unfurnished Flats, all sizes, now available for Letting, some with central heating and constant hot water. Fullest particulars on application. 21 C

FURNISHED Flat; sittingroom, two bedrooms, kitchenette, use bath, e.l., gas.—25 Gilford Park, Sandymount. 20 B

FURNISHED, Front Room, all conveniences, h. and c., electric, gas and fire; no other boarders.—L 726, this office. 24 E

FURNISHED, Flatlette, beside tram, Pembroke road, suit young lady; 15/- weekly. Particulars, Klosk.

FLATLET, Furnished, every convenience; suit 2.—15, Upper Leeson street. 'Phone, 61335.

FLAT to Let, also large Bed-sittingroom; partial board if required.—7 Fitzwilliam square. 24 E

GUEST House—Superior Board Residence; single, double rooms; quiet.—69 Eglinton road. 24 E

GOWER Hatch street—Upper Half of select House to Let, 6 rooms, kitchenette, own electric light, gas; moderate rent to suitable tenant.—L 736, this office. 24 E

LADY (and daughter would like another to Share Furnished Flat, Northumberland road.—L 724, this office. 24 C

LARGE Bed-Sittingroom, use of diningroom if desired; full or partial board.—58 Kenilworth square.

MOST comfortable Accommodation for 3 gentlemen; Dartmouth square. 'Phone, 61423.

NICELY Furnished Flat, select, moderate; also small 2 room Flat. Seen, 4-9, 50 Garville avenue, Rathgar. 24 C

NICELY Furnished Drawingroom Flat, also new, very small, self contained Flat. Unfurnished; adults; separate entrance.—14 Lower Pembroke street. 24 E

PAYING Guest Wanted; gentleman, or two sharing, Donnybrook; no other guests.—L 727, this office. 24 E

REALLY charming Flats for Letting to adults in large house, own grounds; home produce, phone, bus passes gate; well worth viewing. 'Phone 98366 or L 721, this office.

SUPERIOR Board Residence at 54 Northumberland road. 'Phone, 62727. 19 A

SUPERIOR Accommodation, 25 Mespil road; divan Bed Sittingrooms; excellent cuisine. 'Phone, 61734. 21 C

APARTMENTS & FLATS TO LET CONTINUED

SUPERIOR, self contained Flat; four apartments, bathroom, lavatory; Kenilworth Park; £60.—L 624, this office. 21 C

SELF-CONTAINED Flats and Maisonettes, Furnished and Unfurnished, for Letting, all districts, city and suburbs. Apply Prim Brothers, 21 Dawson street. X

SMALL Furnished Flat, 23 Earlsfort terrace; with service if required. 'Phone 51664. 21 E

TWO or three gentlemen can have comfortable Accommodation, full or partial board; all conveniences. Seen, after six, 20 Oaklands Park, Ballsbridge. 21 C

WELL Furnished, large Bed-Sittingroom, partial board; use of garage, garden, etc.—79 Kenilworth square. Telephone 91075. 20 B

41 PEMBROKE road—Bed-Sittingroom, suit two; attendance or partial board. 24 E

55 NORTHUMBERLAND road—Unfurnished, very superior, self-contained Flat, 4 rooms, kitchen, bathroom; also Garden Flat. 21 C

186 UPPER Rathmines road—Bed Sittingroom, Kitchenette; select, furnished; one lady. 22 D

APARTMENTS AND FLATS WANTED.

WANTED, Furnished Flat, Dublin or suburbs, as from August. Address "Z 1044, Flat," this office. 21 C

NURSING HOMES AND INSTITUTIONS.

SMALL, private Nursing Home for Sale; accommodation for 4 chronic or elderly cases; house good condition; lease, 950 years; well furnished; P.L.V. £22. 'Phone. Address "Z 1065, Home," this office. 21 C

NORTH OF IRELAND.

LADIES would go as Paying Guests, country house, Northern Ireland; quiet; moderate; long period if suitable; copies references. Address "Z 1038, ladies," this office. 20 B

NORTHERN Ireland—Wanted Flat or Unfurnished Rooms; moderate; two ladies; quiet country place; copies references. Address "Z 1027, Flat," this office. 20 B

SEASIDE AND COUNTRY.

HOUSES TO LET AND WANTED.

AT Merrion avenue, Blackrock—To Let, Davis built House. Apply Redmond. 'Phone 82347. 19 B

AT Sutton—Semi-detached, two storey; 2 reception, 4 bed; modern; garage; train, bus to doo churches, schools, all denominations.—L 32, this office. 21 C

AUGUST, September or longer—Modern, Furnished six room Bungalow to Let.—Talbot, Navarra, Dublin road, Malahide. 20 B

A RAN Island, Co. Galway—Comfortable, Furnished Bungalow, in own field, beside sea; 3 bedrooms (6 beds), parlour, kitchen, etc.; plate and linen; good water supply; maid available; £3 3/- per week.—Sharman, 16 Norham Gardens, Oxford. 22 D

AT Wicklow, July, August, modern Home; 4 bed rooms, bath (h. and c.), Esse cooker; convenient bus, rail, sea; reasonable.—Burns, Merrymeeting. 22 X

BEAUTIFUL House, facing sea; garden front and back; 12 one terrace, Blackrock; rent £8 10/- monthly. Details, Ryan, Solicitor, 33 St. Stephen's Green. 20 C

SEASIDE AND COUNTRY CONTINUED.

BLACKROCK—Modern House to Rent; 2 reception, 4 bedrooms, garage; bus passes; £115.—Allen and Townsend, 11 Stephen's Green. 22 D

GREYSTONES (Burnaby)—Armadale to Let, Furnished, July; 20 guineas.—Mrs. Moore, Littlehampton. 20 B

KILKEE—To Let, August, September, comfortably Furnished, modernised House; ideal situation; all conveniences. Terms, Mrs. Houlihan, Billow View. 21 C

LET or Sell, compact, Furnished Bungalow, Howth Summit; modern; July £14, August £15.—L 602, this office. 21 C

MEDIUM to large House, with some Land, Wanted to Rent; West or Midlands preferred. Address "Z 1091, House," this office. 24 C

OTLEY, Black Banks, Raheny, almost on sea front—Attractive, modern, eight roomed House, with garage, to be Let or Sold; House open. 21 C

SHANKILL (1 acre)—Sheltered, modern House, beside station; 5 bedrooms, garage; £125 and rates.—Arthur Jones, Son, Auctioneers. 20 B

SINGLE gentleman requires Gate Lodge or Cottage in Dublin suburbs, or at distance up to ten miles, South side.—L 610, this office. 21 C

WANTED, House, near sea or country, for three months; London family; good accommodation.—L 714, this office. 24 C

WANTED, Furnished House or Bungalow for July, Donabate or Greystones preferred.—L 755, this office.

WANTED to Rent in autumn, small House with 10 to 12 acres land; Midlands preferred. Address "Z 1083, House," this office. 24 A

APARTMENTS AND FLATS TO LET AND WANTED. SEASIDE AND COUNTRY.

ARKLOW—Board Residence; every convenience; ladies, only, 35/- weekly. Address "Z 1026, Apartments," this office. 20 B

ATTRACTIVE Rooms, hot and cold water, electric light; four Guests; Board from 35/-; detached, large private residence, Kingstown; phone, garages. Address "Z 1090, Guests," this office.

BRITTAS Bay, Wicklow—Smith's Guest House; some vacancies; home produce; terms moderate. 20 B

BRAY—Half House, July, August; moderate.—Ardbeag, Meath road. 22 D

DUNMORE East, Waterford—Guests received, gentleman's residence; every comfort, good table; tennis, fishing, sailing; excellent cuisine. Address "Z 1021, Guests," this office. 20 B

TERMS OF POSTAL SUBSCRIPTIONS TO THE IRISH TIMES
Payable in Advance.

	Home and Foreign
Half Yearly	£1 19 0
Quarterly	0 18 6
Monthly	0 6 3

WEEKLY IRISH TIMES.

Yearly	£0 13 0
Half Yearly	0 6 6
Quarterly	0 3 3

Post Office Orders or Cheques to be made payable to the Irish Times, Ltd.
Telephone No. 76555.

Printed and Published by the IRISH TIMES, LIMITED, at the Offices, 31 Westmoreland Street, in the Parish of St. Mark and City of Dublin.
TUESDAY, JUNE 25, 1940.

Ready for you!
Lenarde's
SALE
Now in Progress
NOW IS THE TIME TO BUY YOUR NEW SEASON'S CLOTHES AT BARGAIN PRICES.
EIGHTEEN WICKLOW STREET, DUBLIN

STOCKINGS
at Walpoles

1. A medium-weight pure Silk Stocking, full fashioned, reinforced mercerised feet and double suspender tops. In shades of Arrive, Winsome, Adore. Sizes: 9, 9½, 10". Per Pair. 4/6
2. A delightfully sheer pure Silk Stocking, full fashioned, fine mercerised feet and suspender tops. In attractive shades of Copperskin, Newmarket, Cameo, Popcorn. Sizes: 9, 9½, 10". Per Pair 4/11
3. A good service-weight pure Silk Stocking, full fashioned, reinforced mercerised feet and strong suspender tops to resist wear. In Black, Gunmetal and shades of Winsome, Lovelee, Sultan. Sizes: 8½, 9, 9½, 10". Per Pair 5/11
4. A dainty pure Silk Stocking (Canadian make), full fashioned, reinforced silk feet and suspender tops; newest tones of Holiday, Languid, Facile. Sizes: 8½, 9, 9½, 10". Per Pair 5/11
5. A good quality crepe Silk Stocking, full fashioned, mercerised feet and suspender tops. In shades of Winsome, Lovelee, Sultan. Sizes: 8½, 9, 9½, 10". Per Pair 6/6
6. A nice service-weight pure Silk Stocking, full fashioned, with reinforced feet, and featuring the lace non-ravel suspender top. In Mid-Grey and shades of Popcorn, Copperskin, Dryad, Newmarket. Sizes: 8½, 9, 9½, 10". Per Pair 6/11
7. We can offer a wonderful range in pure Silk Stockings, apart from the numbers already described, in all the best makes. Per Pair 7/11
Also 8/11, 10/11, 12/6.
8. We have large stocks and a wonderful variety in Ladies' Sports Socks, in wool and mercerised lisle, plain and lace designs. In Beige tones, Red, White, and assorted shades of Blue, Pink, Green, Lemon. Sizes: 9, 9½, 10". Per Pair 2/6
Also 2/9, 2/11, 4/6
9. Pure Angora Socks, in delightful shades of Snow-Blue Royal, Brown, Almond Green and Cherry. Sizes: 9, 9½, 10". Per Pair 7/11
10. Best quality Lisle Stockings, in suede finish. Chiffon Cotton lustre finish, in a wonderful variety of shades. Sizes: 8½, 9, 9½, 10". Per Pair 3/11
Also 4/6, 5/9, 7/6

In spite of the scarcity of high-grade stockings, we are pleased to say that our stocks are surprisingly varied and extensive. Comprising the best brands—perfectly tailored and beautifully fashioned—they are decidedly remarkable value at the Prices marked.
An inspection is cordially invited.
10/- ORDERS POST FREE.

WALPOLES, SUFFOLK ST., DUBLIN
E. H. Walpole, Managing Director.

Motor Vehicles and Cycles

MOTOR CARS.

ALL makes of Cars Repaired promptly and dependably by competent mechanics at Lincoln and Nolan, Ltd., 57/58 Lower Baggot street. Dublin 'Phone 61943-4-5 t.c

BARGAINS at Tracy's—5 Cwt. Open Van, as new, used only three months, 4,000 miles, £135; 10 h.p. Open Saloon, in very nice condition, price £75; 10 h.p. Austin, as new, £185, taxed for year; Open Hudson and Terraplane, £175 and £200, in beautiful order; also Hudson Saloon, with complete equipment, including radio, two spare wheels, table, etc., £250; Ford V-8, from £12.—At 19 Stephen's Green; 'phone, 61983.

FORD 8 h.p., 1938, sun-shine roof, radio, Lucas lamps, trafficators, black with red leather, exceptional condition; £85.—Ardcairn, Sandyford, Co. Dublin. 'Phone 96294. 21 B

FOR Sale, Ford, 8 h.p., 1937, in excellent condition; owner leaving Eire; £60.—Rev. Twinem, Chamber's Hotel, Mountmellick. 24 E

FOR Sale, 1939 8 h.p. Standard, as new, taxed and insured. Seen Edmondstown Garage, Rathfarnham. 24 E

FORD 1939 10 h.p. Prefect Two-door Saloon, black, with red leather upholstery; beautifully maintained; written guarantee; taxed 31/12/40; £145.—Huet Motors, Lower Mount street, Dublin.

NOTICE

IN addressing envelopes covering replies to advertisers in this Paper, great care should be taken to include the catchwords, when same are given, after the Office Number, thus: "Z 20, Housemaid," should be carefully written upon the envelope. T

VAUXHALL 1936 14 h.p. Saloon De Luxe, blue, with blue leather upholstery; splendid appearance and condition; written guarantee; £95.—Huet Motors, Lower Mount street, Dublin.

VAUXHALL 14, 1936, splendid order.—Hopetoun, Stillorgan road. Best offer.

WOLSELEY 1934 16 h.p. Saloon, black, with brown leather upholstery; excellent condition; good tyres, sliding roof; £40.—Huet Motors, Lower Mount street, Dublin.

AUTO-CYCLES.

EXCELSIORS, Francis Barnetts, Raynals, Catalogues free. Easy payments. Agents everywhere. Write for terms. Distributors—Erne Co., 17 Lower Baggot street. 8 X

LORRIES, VANS, MOTOR AND STEAM HAULAGE.

FORD Van, 12 cwt., 1935, completely overhauled in April, taxed to 31st December, 1940. Selling at Auction Friday next, the 28th June, 1940, at Wroxham, Delgany, Co. Wicklow.—Edward F. Harris, Auctioneer, Delgany, Co. Wicklow. 'Phone: Greystones 43. 24 D

FOR Sale, 1936 Ford 8 h.p. Van, perfect condition and running order; £35 or nearest offer; can be seen by appointment. Address "Z 1082, Motor," this office. 24 D

GARAGE ACCOMMODATION AND REPAIRS.

WANTED, Lock-up Garage, Dun Laoghaire or Monkstown; state rent. Address "Z 1094, Garage," this office.

BICYCLES.

ALL STEEL Raleigh—Cash and Easy Payment orders sent carriage paid, per bus or rail. All models 10/- deposit, including those fitted with Dynohub.—Stevens, "The Cycle King," 8 Aston's quay and 244 Rathmines road, Dublin. T

B.S.A.—The World's Best Value. A quality Cycle at a reasonable price. Give us a call before deciding on your new model.—Kelly's, Bachelor's Walk. T

RALEIGH—Call and inspect our range of Models. Catalogues and all particulars.—Kelly's, Bachelor's Walk. T

SEASIDE AND COUNTRY CONTINUED.

DUNDALK Bay—Lovely country holiday; sea, mountains; own produce; near church, post office, bus, tennis, fishing; 35/-. Address "Z 1011, Apartments," this office. 19 B

DUN Laoghaire—Self-contained Maisonette, 6 rooms, all conveniences, garage, £75 and rates.—173, Stephen's Library, Dun Laoghaire. 21 C

DESIRABLE residence, return for companionship, settled Protestant gentlewoman, cooking, providing for herself. Address "Z 1079, Residence," this office. 23 B

ENGLISH family (6, including 2 children) seek as Paying Guests cultured, country Home, within 60 miles west to south of Dublin, where young companionship; would furnish 5 rooms if available; terms must be moderate; write fully and at once. Address "Z 1080, Guests," this office. 24 E

GLANDORE, Co. Cork—Guests received at lovely, up-to-date house; tennis, sea and lake fishing; beautiful grounds. Address "Z 1051, Guests," this office. 21 C

GUESTS received lovely, private residence, County Cork, few yards to bathing, boating, hard court, best food and accommodation. Address "Z 1050, Guests," this office. 21 E

GREYSTONES District—Two Ladies would go as Guests; single rooms; moderate; July.—L 715, this office.

GUEST House, 6 Brefini terrace, Sandycove—Booking now for holidays; overlooking sea; terms moderate; families taken. 24 E

HOLIDAYS—WICKLOW, GARDEN OF IRELAND. Lady, with large, beautiful house and grounds, own demesne 350 acres, lovely situation, beside rail, bus, TAKES GUESTS; sea within easy reach; all own produce, cream, eggs, fruit, etc.; riding horses, tennis, croquet, swimming, putting, shooting, fishing; garage; reasonable Address "Z 883, Holidays," this office. 20 B

KILLINEY—Detached House, Bed and Sittingroom, partial board, full attendance, garage. Apply L 738, this office. 24 E

KINGSTOWN—Lady, Protestant, can have comfortable Home, Partial Board; 26/6 weekly.—368 Irish Times Branch Office, Kingstown.

LADY offered newly Furnished Bed Sittingroom and Kitchenette; Corrig avenue, Kingstown.—369, Irish Times Branch Office, Kingstown.

SEASIDE AND COUNTRY CONTINUED.

LADY requires Unfurnished, self-contained Flat in select house; Kingstown locality.—370, Irish Times Branch Office, Dun Laoghaire.

MONKSTOWN (Sea Front)—Large, unfurnished Flat, private house; garage, garden.—7 Clifton terrace. 24 E

SANDYCOVE—To Let, Furnished Flat, convenient tram, bus.—371, Irish Times Branch Office, Dun Laoghaire.

WANTED, Bed-sittingroom, with cooker, furnished or unfurnished, Dun Laoghaire, Monkstown. Address "Z 1093, Apartments," this office.

27 CLARINDA Park, West, Dun Laoghaire—Apartments, with attendance; Full or Partial Board. 24 E

MISCELLANEOUS.

AT Reasonable Prices—Pictures Artistically Framed, Pictures and Mirrors.—Waddington Galleries, 28 South Anne street and 19 Nassau street. T

ABDOMINAL Belts, Elastic Stockings, Knee-Caps, Anklets, Jock Straps, Suspensory Bandages, Trusses, Ladies Whirling Sprays, Enemas, Douches, Syringes, Braces for Correcting Stoop and Round Shoulders, all Surgical Requisites, cheapest house in town; catalogue.—Dublin Medical Stores, Fownes street, off Dame street. T

ANTISEPTIC Electrolysis Removes Hair permanently without mark Consultations free.—Miss Read, Certified Specialist, Second Floor, 4 Dawson street Hours, 10-5. Telephone 43833. X

GENTLEMAN, middle age, own car, wants Golf Partner; any links, Dun Laoghaire to Greystones. Address "Z 1074, Partner," this office. 22 B

LOOSE Covers made; perfect fit guaranteed; prices moderate.—L 741, this office. 24 E

MALCOLM is responsive to a telephone call or post card, 'Phone 44501. 21 C

MALCOLM for Painting, Plumbing, Joinery, Roofs and general house conditioning. Free estimates. 21 C

MALCOLM and Co., Ltd Painters and General Contractors, 24 Eden quay, Dublin. 21 C

THE Lord is good, a strong hold in the day of trouble; and He knoweth them that trust in Him.—Nahum 1, 7.

There's nothing better than—
BRYLCREEM
for DRY HAIR

Every morning rub a little Brylcreem into your hair and scalp. All day long your hair is controlled easily and naturally without 'plastering' or 'gumming.' And all the time the tonic ingredients in Brylcreem are nourishing the roots. Brylcreem-ed hair is 'well grown' as well as 'well-groomed